

NEW YORK STATE  
OFFICE OF TEMPORARY AND DISABILITY ASSISTANCE  
40 North Pearl Street, Albany, New York 12243-0001

George E. Pataki  
*Governor*

Brian J. Wing  
*Commissioner*

---

## Temporary and Disability Assistance Statistics February 2002

---

### Temporary Assistance

Recipients of Temporary Assistance totaled 640,131 in February 2002, decreasing 15,936 (-2.4%) from the previous month. Temporary Assistance expenditures in February 2002 totaled \$139,532,540, decreasing \$6.1 million (-4.2%) from the previous month.

### Food Stamps

Food Stamps recipients totaled 1,332,154 in February 2002, increasing 12,580 (+1.0%) over January 2002. February Food Stamps expenditures totaled \$123,578,116, decreasing \$1.0 million (-0.8%) from the previous month.

### Supplemental Security Income

SSI recipients (including Mental Hygiene) totaled 629,383 in February 2002, increasing 4,819 (+0.8%) over the previous month, with SSI expenditures totaling \$292,233,419 in February 2002, increasing \$2.4 million (+0.8%) over January 2002 expenditures.

# Table of Contents

## Page Number

|                                                |    |
|------------------------------------------------|----|
| Graphs.....                                    | 3  |
| Summary Tables.....                            | 4  |
| Temporary Assistance<br>by Program Area.....   | 5  |
| Temporary Assistance<br>by Funding Source..... | 9  |
| Other Programs.....                            | 17 |

# NEW YORK STATE JANUARY 1995 - FEBRUARY 2002

## TEMPORARY ASSISTANCE RECIPIENTS

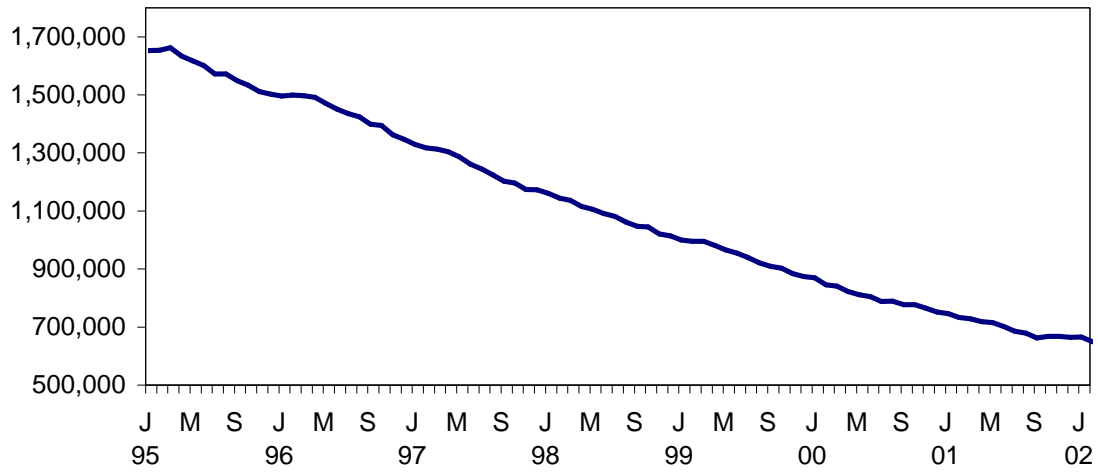

## FOOD STAMPS PERSONS

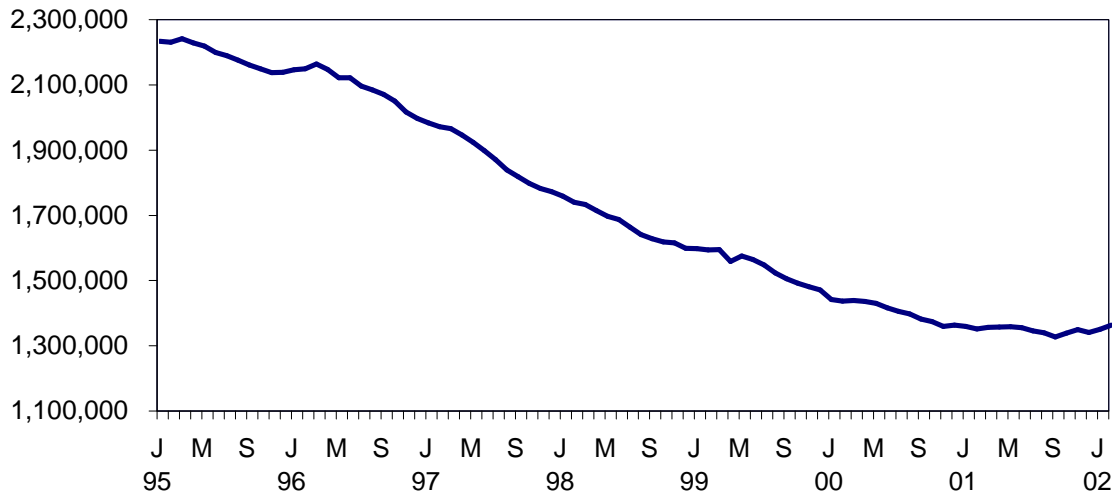

## SSI PERSONS

(INCLUDING MENTAL HYGIENE)

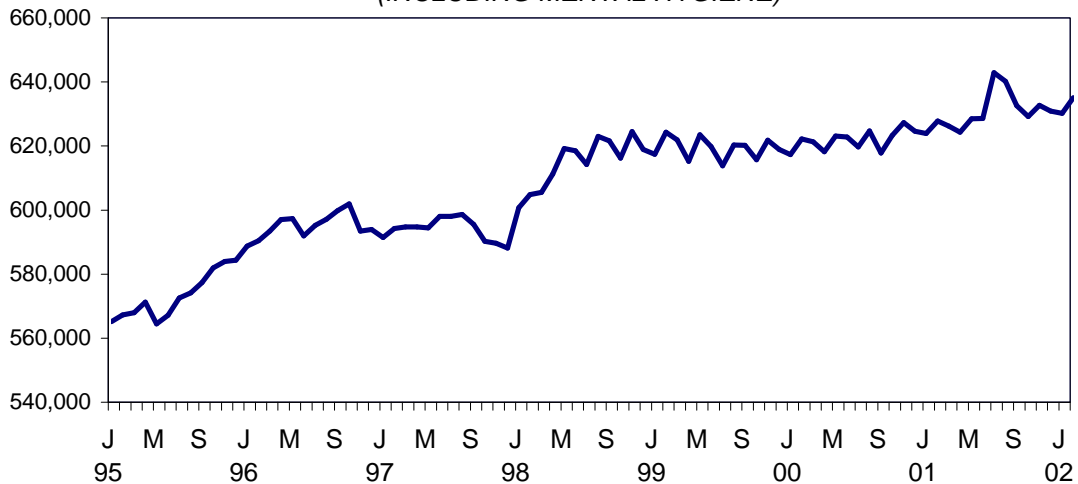

SELECTED SUMMARY PROGRAM DATA  
BY REGION

Table 1  
TEMPORARY AND DISABILITY ASSISTANCE CASES  
February 2002

| Region         | Cases                           |                   |                       |                              |             |
|----------------|---------------------------------|-------------------|-----------------------|------------------------------|-------------|
|                | Temporary Assistance by Program |                   |                       | Supplemental Security Income | Food Stamps |
|                | Total                           | Family Assistance | Safety Net Assistance |                              |             |
| New York State | 306,103                         | 160,537           | 145,566               | 619,290                      | 672,294     |
| New York City  | 216,357                         | 107,258           | 109,099               | 399,918                      | 422,046     |
| Rest of State  | 89,746                          | 53,279            | 36,467                | 219,372                      | 250,248     |

Table 2  
TEMPORARY AND DISABILITY ASSISTANCE RECIPIENTS  
February 2002

| Region         | Recipients                      |                   |                       |                              |             |
|----------------|---------------------------------|-------------------|-----------------------|------------------------------|-------------|
|                | Temporary Assistance by Program |                   |                       | Supplemental Security Income | Food Stamps |
|                | Total                           | Family Assistance | Safety Net Assistance |                              |             |
| New York State | 640,131                         | 389,863           | 250,268               | 619,290                      | 1,332,154   |
| New York City  | 449,859                         | 256,459           | 193,400               | 399,918                      | 810,390     |
| Rest of State  | 190,272                         | 133,404           | 56,868                | 219,372                      | 521,764     |

Table 3  
TEMPORARY AND DISABILITY ASSISTANCE EXPENDITURES  
February 2002

| Region         | Expenditures                    |                   |                       |                              |               |
|----------------|---------------------------------|-------------------|-----------------------|------------------------------|---------------|
|                | Temporary Assistance by Program |                   |                       | Supplemental Security Income | Food Stamps   |
|                | Total                           | Family Assistance | Safety Net Assistance |                              |               |
| New York State | \$139,532,540                   | \$81,695,159      | \$57,837,381          | \$288,712,517                | \$123,578,116 |
| New York City  | 94,143,000                      | 53,500,000        | 40,643,000            | 192,761,505                  | 81,786,250    |
| Rest of State  | 45,389,540                      | 28,195,159        | 17,194,381            | 95,951,012                   | 41,791,866    |

Note: SSI data listed here do not include Mental Hygiene data. See Tables 17 - 19 for total SSI data.

Table 4  
 TEMPORARY ASSISTANCE  
 Year to Year Monthly Comparison by Local District  
 Cases, Recipients and Expenditures  
 February 2002

| Local District | February 2002 |            |               | February 2001 |            |               | February 2000 |            |                |
|----------------|---------------|------------|---------------|---------------|------------|---------------|---------------|------------|----------------|
|                | Cases         | Recipients | Expenditures  | Cases         | Recipients | Expenditures  | Cases         | Recipients | Expenditures   |
| New York State | 306,103       | 640,131    | \$139,539,540 | 337,989       | 724,063    | \$152,871,157 | 384,074       | 836,346    | \$ 170,729,485 |
| New York City* | 216,357       | 449,859    | 94,150,000    | 246,337       | 522,713    | 103,932,000   | 277,809       | 598,910    | 116,739,000    |
| Rest of State  | 89,746        | 190,272    | 45,389,540    | 91,652        | 201,350    | 48,939,157    | 106,265       | 237,436    | 53,990,485     |
| Albany         | 3,490         | 7,368      | 2,009,475     | 3,205         | 7,205      | 1,774,307     | 3,437         | 7,854      | 1,839,533      |
| Allegany       | 484           | 1,090      | 175,703       | 499           | 1,146      | 194,360       | 615           | 1,438      | 234,203        |
| Broome         | 2,029         | 4,326      | 959,873       | 1,999         | 4,334      | 925,059       | 2,377         | 5,435      | 1,047,861      |
| Cattaraugus    | 649           | 1,357      | 265,072       | 600           | 1,295      | 255,874       | 714           | 1,518      | 274,397        |
| Cayuga         | 400           | 845        | 170,352       | 419           | 923        | 199,364       | 431           | 968        | 184,105        |
| Chautauqua     | 2,292         | 4,904      | 974,287       | 2,038         | 4,345      | 870,800       | 2,195         | 4,872      | 922,165        |
| Chemung        | 934           | 2,058      | 397,969       | 828           | 1,884      | 360,489       | 967           | 2,278      | 361,222        |
| Chenango       | 230           | 480        | 98,952        | 242           | 524        | 111,148       | 263           | 586        | 104,456        |
| Clinton        | 636           | 1,159      | 298,673       | 547           | 1,052      | 228,693       | 604           | 1,194      | 245,383        |
| Columbia       | 351           | 657        | 150,877       | 377           | 720        | 158,575       | 407           | 820        | 179,553        |
| Cortland       | 445           | 905        | 207,812       | 410           | 900        | 182,253       | 431           | 998        | 222,372        |
| Delaware       | 167           | 304        | 75,814        | 191           | 356        | 74,599        | 228           | 447        | 100,006        |
| Dutchess       | 1,286         | 2,314      | 695,929       | 1,304         | 2,550      | 668,842       | 1,527         | 3,143      | 771,730        |
| Erie           | 12,552        | 27,239     | 5,271,527     | 14,569        | 32,633     | 6,335,249     | 17,658        | 39,577     | 7,489,314      |
| Essex          | 185           | 377        | 73,872        | 216           | 423        | 84,260        | 251           | 502        | 99,648         |
| Franklin       | 314           | 604        | 123,238       | 305           | 630        | 122,582       | 379           | 718        | 143,074        |
| Fulton         | 408           | 764        | 160,892       | 378           | 697        | 159,324       | 441           | 941        | 209,876        |
| Genesee        | 281           | 558        | 124,695       | 281           | 614        | 119,987       | 280           | 610        | 115,553        |
| Greene         | 424           | 831        | 201,717       | 394           | 784        | 180,533       | 423           | 886        | 172,393        |
| Hamilton       | 14            | 19         | 3,757         | 11            | 20         | 3,131         | 15            | 22         | 7,047          |
| Herkimer       | 338           | 710        | 135,689       | 318           | 647        | 128,490       | 393           | 883        | 166,891        |
| Jefferson      | 1,001         | 2,080      | 440,476       | 1,053         | 2,157      | 480,664       | 1,232         | 2,625      | 507,878        |
| Lewis          | 124           | 248        | 49,453        | 119           | 250        | 53,511        | 153           | 328        | 58,603         |
| Livingston     | 592           | 1,096      | 269,880       | 526           | 1,003      | 231,456       | 476           | 1,010      | 220,925        |
| Madison        | 166           | 292        | 71,084        | 181           | 328        | 77,718        | 185           | 340        | 80,126         |
| Monroe         | 13,883        | 30,887     | 7,163,870     | 14,676        | 33,575     | 8,205,782     | 17,097        | 39,435     | 9,874,646      |
| Montgomery     | 327           | 736        | 158,372       | 291           | 601        | 141,522       | 301           | 657        | 147,662        |
| Nassau         | 4,202         | 8,317      | 2,435,737     | 4,453         | 9,087      | 2,431,069     | 5,333         | 10,951     | 3,115,790      |
| Niagara        | 2,482         | 5,263      | 1,021,389     | 2,460         | 5,124      | 989,390       | 2,894         | 5,991      | 1,198,471      |
| Oneida         | 2,248         | 5,378      | 1,127,672     | 2,331         | 5,835      | 1,155,981     | 2,802         | 7,030      | 1,368,900      |
| Onondaga       | 6,133         | 13,484     | 2,713,474     | 5,586         | 12,718     | 2,611,777     | 6,214         | 14,374     | 2,773,631      |
| Ontario        | 593           | 1,077      | 209,696       | 558           | 1,048      | 257,895       | 548           | 1,069      | 253,016        |
| Orange         | 2,589         | 6,148      | 1,380,682     | 2,882         | 7,574      | 1,766,114     | 3,034         | 7,896      | 1,617,996      |
| Orleans        | 512           | 1,122      | 227,800       | 486           | 1,104      | 213,318       | 474           | 1,105      | 203,300        |
| Oswego         | 777           | 1,589      | 367,384       | 797           | 1,800      | 370,149       | 900           | 2,156      | 417,805        |
| Otsego         | 128           | 208        | 64,129        | 104           | 185        | 62,790        | 112           | 210        | 56,500         |
| Putnam         | 132           | 213        | 96,526        | 107           | 192        | 113,942       | 126           | 216        | 111,958        |
| Rensselaer     | 1,278         | 2,789      | 577,639       | 1,137         | 2,461      | 605,022       | 1,329         | 2,980      | 602,951        |
| Rockland       | 1,127         | 3,045      | 655,981       | 1,136         | 3,354      | 670,426       | 1,347         | 3,815      | 792,454        |
| St.Lawrence    | 1,025         | 2,018      | 388,246       | 1,040         | 2,139      | 390,163       | 1,264         | 2,657      | 506,485        |
| Saratoga       | 271           | 417        | 133,726       | 236           | 368        | 112,853       | 269           | 455        | 119,000        |
| Schenectady    | 1,071         | 2,169      | 571,256       | 980           | 2,199      | 453,437       | 1,173         | 2,735      | 545,350        |
| Schoharie      | 92            | 165        | 45,405        | 92            | 144        | 68,063        | 109           | 196        | 56,706         |
| Schuyler       | 144           | 326        | 62,467        | 116           | 231        | 44,880        | 106           | 226        | 43,316         |
| Seneca         | 154           | 313        | 64,643        | 186           | 367        | 72,176        | 179           | 364        | 73,849         |
| Steuben        | 871           | 1,701      | 354,944       | 821           | 1,652      | 348,720       | 1,115         | 2,364      | 451,260        |
| Suffolk        | 6,835         | 13,776     | 4,436,569     | 6,744         | 13,926     | 4,511,030     | 7,547         | 16,323     | 4,813,007      |
| Sullivan       | 610           | 1,257      | 338,036       | 593           | 1,131      | 246,774       | 566           | 1,269      | 251,947        |
| Tioga          | 337           | 706        | 148,365       | 279           | 576        | 116,420       | 336           | 738        | 133,746        |
| Tompkins       | 667           | 1,267      | 343,459       | 678           | 1,316      | 346,168       | 698           | 1,372      | 316,727        |
| Ulster         | 1,244         | 2,517      | 657,888       | 1,166         | 2,401      | 607,792       | 1,366         | 2,736      | 672,823        |
| Warren         | 287           | 513        | 136,236       | 272           | 545        | 122,472       | 261           | 488        | 127,424        |
| Washington     | 348           | 598        | 195,353       | 334           | 613        | 161,904       | 359           | 700        | 164,834        |
| Wayne          | 519           | 937        | 233,301       | 461           | 874        | 203,725       | 577           | 1,248      | 254,547        |
| Westchester    | 8,779         | 18,258     | 5,564,954     | 9,371         | 20,286     | 7,436,062     | 11,465        | 25,107     | 7,053,848      |
| Wyoming        | 186           | 318        | 70,157        | 187           | 350        | 89,886        | 180           | 365        | 72,143         |
| Yates          | 103           | 175        | 37,116        | 82            | 154        | 30,187        | 102           | 215        | 40,079         |

\* Expenditures partially estimated.

Table 5  
**TEMPORARY ASSISTANCE**  
Cases, Recipients, Children, Adults and Expenditures by Local District  
February 2002

| Local District | Temporary Assistance |            |          |         |               |
|----------------|----------------------|------------|----------|---------|---------------|
|                | Cases                | Recipients | Children | Adults  | Expenditures  |
| New York State | 306,103              | 640,131    | 375,241  | 264,890 | \$139,532,540 |
| New York City* | 216,357              | 449,859    | 259,020  | 190,839 | 94,143,000    |
| Rest of State  | 89,746               | 190,272    | 116,221  | 74,051  | 45,389,540    |
| Albany         | 3,490                | 7,368      | 4,350    | 3,018   | 2,009,475     |
| Allegany       | 484                  | 1,090      | 662      | 428     | 175,703       |
| Broome         | 2,029                | 4,326      | 2,652    | 1,674   | 959,873       |
| Cattaraugus    | 649                  | 1,357      | 808      | 549     | 265,072       |
| Cayuga         | 400                  | 845        | 549      | 296     | 170,352       |
| Chautauqua     | 2,292                | 4,904      | 2,874    | 2,030   | 974,287       |
| Chemung        | 934                  | 2,058      | 1,304    | 754     | 397,969       |
| Chenango       | 230                  | 480        | 310      | 170     | 98,952        |
| Clinton        | 636                  | 1,159      | 652      | 507     | 298,673       |
| Columbia       | 351                  | 657        | 402      | 255     | 150,877       |
| Cortland       | 445                  | 905        | 499      | 406     | 207,812       |
| Delaware       | 167                  | 304        | 197      | 107     | 75,814        |
| Dutchess       | 1,286                | 2,314      | 1,418    | 896     | 695,929       |
| Erie           | 12,552               | 27,239     | 16,636   | 10,603  | 5,271,527     |
| Essex          | 185                  | 377        | 217      | 160     | 73,872        |
| Franklin       | 314                  | 604        | 357      | 247     | 123,238       |
| Fulton         | 408                  | 764        | 426      | 338     | 160,892       |
| Genesee        | 281                  | 558        | 337      | 221     | 124,695       |
| Greene         | 424                  | 831        | 458      | 373     | 201,717       |
| Hamilton       | 14                   | 19         | 7        | 12      | 3,757         |
| Herkimer       | 338                  | 710        | 450      | 260     | 135,689       |
| Jefferson      | 1,001                | 2,080      | 1,168    | 912     | 440,476       |
| Lewis          | 124                  | 248        | 155      | 93      | 49,453        |
| Livingston     | 592                  | 1,096      | 535      | 561     | 269,880       |
| Madison        | 166                  | 292        | 209      | 83      | 71,084        |
| Monroe         | 13,883               | 30,887     | 19,235   | 11,652  | 7,163,870     |
| Montgomery     | 327                  | 736        | 444      | 292     | 158,372       |
| Nassau         | 4,202                | 8,317      | 5,339    | 2,978   | 2,435,737     |
| Niagara        | 2,482                | 5,263      | 3,122    | 2,141   | 1,021,389     |
| Oneida         | 2,248                | 5,378      | 3,458    | 1,920   | 1,127,672     |
| Onondaga       | 6,133                | 13,484     | 8,490    | 4,994   | 2,713,474     |
| Ontario        | 593                  | 1,077      | 583      | 494     | 209,696       |
| Orange         | 2,589                | 6,148      | 4,078    | 2,070   | 1,380,682     |
| Orleans        | 512                  | 1,122      | 634      | 488     | 227,800       |
| Oswego         | 777                  | 1,589      | 1,009    | 580     | 367,384       |
| Otsego         | 128                  | 208        | 131      | 77      | 64,129        |
| Putnam         | 132                  | 213        | 114      | 99      | 96,526        |
| Rensselaer     | 1,278                | 2,789      | 1,686    | 1,103   | 577,639       |
| Rockland       | 1,127                | 3,045      | 2,037    | 1,008   | 655,981       |
| St.Lawrence    | 1,025                | 2,018      | 1,133    | 885     | 388,246       |
| Saratoga       | 271                  | 417        | 293      | 124     | 133,726       |
| Schenectady    | 1,071                | 2,169      | 1,449    | 720     | 571,256       |
| Schoharie      | 92                   | 165        | 107      | 58      | 45,405        |
| Schuyler       | 144                  | 326        | 193      | 133     | 62,467        |
| Seneca         | 154                  | 313        | 191      | 122     | 64,643        |
| Steuben        | 871                  | 1,701      | 939      | 762     | 354,944       |
| Suffolk        | 6,835                | 13,776     | 8,327    | 5,449   | 4,436,569     |
| Sullivan       | 610                  | 1,257      | 793      | 464     | 338,036       |
| Tioga          | 337                  | 706        | 436      | 270     | 148,365       |
| Tompkins       | 667                  | 1,267      | 688      | 579     | 343,459       |
| Ulster         | 1,244                | 2,517      | 1,611    | 906     | 657,888       |
| Warren         | 287                  | 513        | 273      | 240     | 136,236       |
| Washington     | 348                  | 598        | 337      | 261     | 195,353       |
| Wayne          | 519                  | 937        | 558      | 379     | 233,301       |
| Westchester    | 8,779                | 18,258     | 10,641   | 7,617   | 5,564,954     |
| Wyoming        | 186                  | 318        | 172      | 146     | 70,157        |
| Yates          | 103                  | 175        | 88       | 87      | 37,116        |

\* Expenditures partially estimated.

Table 6  
**FAMILY ASSISTANCE**  
Cases, Recipients, Children, Adults and Expenditures by Local District  
February 2002

| Local District | Family Assistance |            |          |         |              |
|----------------|-------------------|------------|----------|---------|--------------|
|                | Cases             | Recipients | Children | Adults  | Expenditures |
| New York State | 160,537           | 389,863    | 278,346  | 111,517 | \$81,695,159 |
| New York City* | 107,258           | 256,459    | 182,167  | 74,292  | 53,500,000   |
| Rest of State  | 53,279            | 133,404    | 96,179   | 37,225  | 28,195,159   |
| Albany         | 2,218             | 5,599      | 3,870    | 1,729   | 1,329,368    |
| Allegany       | 335               | 859        | 590      | 269     | 123,883      |
| Broome         | 1,283             | 3,249      | 2,334    | 915     | 603,185      |
| Cattaraugus    | 422               | 1,061      | 750      | 311     | 186,053      |
| Cayuga         | 300               | 703        | 507      | 196     | 126,814      |
| Chautauqua     | 1,477             | 3,758      | 2,551    | 1,207   | 685,436      |
| Chemung        | 676               | 1,707      | 1,207    | 500     | 283,758      |
| Chenango       | 173               | 412        | 300      | 112     | 70,596       |
| Clinton        | 386               | 875        | 609      | 266     | 170,541      |
| Columbia       | 244               | 531        | 382      | 149     | 104,081      |
| Cortland       | 279               | 704        | 463      | 241     | 140,896      |
| Delaware       | 109               | 239        | 190      | 49      | 45,655       |
| Dutchess       | 750               | 1,637      | 1,250    | 387     | 455,305      |
| Erie           | 7,168             | 18,285     | 13,194   | 5,091   | 3,230,845    |
| Essex          | 125               | 306        | 203      | 103     | 49,254       |
| Franklin       | 209               | 456        | 321      | 135     | 84,232       |
| Fulton         | 267               | 611        | 421      | 190     | 101,686      |
| Genesee        | 164               | 424        | 314      | 110     | 72,866       |
| Greene         | 279               | 660        | 434      | 226     | 138,147      |
| Hamilton       | 7                 | 12         | 7        | 5       | 2,033        |
| Herkimer       | 255               | 613        | 430      | 183     | 104,580      |
| Jefferson      | 578               | 1,493      | 1,017    | 476     | 270,293      |
| Lewis          | 84                | 197        | 142      | 55      | 36,069       |
| Livingston     | 339               | 789        | 485      | 304     | 159,685      |
| Madison        | 125               | 249        | 203      | 46      | 55,206       |
| Monroe         | 7,344             | 19,281     | 14,159   | 5,122   | 4,005,051    |
| Montgomery     | 218               | 618        | 437      | 181     | 108,289      |
| Nassau         | 2,566             | 5,870      | 4,527    | 1,343   | 1,579,843    |
| Niagara        | 1,519             | 3,681      | 2,510    | 1,171   | 630,209      |
| Oneida         | 1,445             | 4,107      | 2,997    | 1,110   | 779,093      |
| Onondaga       | 4,046             | 10,573     | 7,617    | 2,956   | 1,890,370    |
| Ontario        | 332               | 750        | 521      | 229     | 133,027      |
| Orange         | 1,703             | 4,443      | 3,286    | 1,157   | 947,604      |
| Orleans        | 322               | 830        | 538      | 292     | 155,158      |
| Oswego         | 560               | 1,314      | 950      | 364     | 250,095      |
| Otsego         | 75                | 146        | 123      | 23      | 30,908       |
| Putnam         | 69                | 146        | 106      | 40      | 58,024       |
| Rensselaer     | 884               | 2,264      | 1,563    | 701     | 387,280      |
| Rockland       | 577               | 1,696      | 1,330    | 366     | 332,540      |
| St.Lawrence    | 646               | 1,494      | 985      | 509     | 258,148      |
| Saratoga       | 174               | 312        | 277      | 35      | 69,590       |
| Schenectady    | 721               | 1,669      | 1,289    | 380     | 360,749      |
| Schoharie      | 59                | 129        | 105      | 24      | 25,262       |
| Schuyler       | 100               | 274        | 187      | 87      | 45,552       |
| Seneca         | 95                | 222        | 156      | 66      | 41,954       |
| Steuben        | 508               | 1,235      | 841      | 394     | 215,294      |
| Suffolk        | 3,570             | 9,038      | 6,835    | 2,203   | 2,825,114    |
| Sullivan       | 433               | 1,039      | 756      | 283     | 252,796      |
| Tioga          | 246               | 584        | 407      | 177     | 110,692      |
| Tompkins       | 379               | 904        | 616      | 288     | 182,779      |
| Ulster         | 871               | 1,996      | 1,459    | 537     | 471,911      |
| Warren         | 160               | 365        | 254      | 111     | 82,113       |
| Washington     | 209               | 434        | 304      | 130     | 102,940      |
| Wayne          | 303               | 696        | 525      | 171     | 148,032      |
| Westchester    | 4,729             | 11,507     | 8,098    | 3,409   | 3,019,825    |
| Wyoming        | 110               | 236        | 163      | 73      | 44,329       |
| Yates          | 54                | 122        | 84       | 38      | 20,121       |

\* Expenditures partially estimated.

Table 7  
SAFETY NET ASSISTANCE  
Cases, Recipients, Children, Adults and Expenditures by Local District  
February 2002

| Local District | Safety Net Assistance |            |          |         |              |
|----------------|-----------------------|------------|----------|---------|--------------|
|                | Cases                 | Recipients | Children | Adults  | Expenditures |
| New York State | 145,566               | 250,268    | 96,895   | 153,373 | \$57,837,381 |
| New York City* | 109,099               | 193,400    | 76,853   | 116,547 | 40,643,000   |
| Rest of State  | 36,467                | 56,868     | 20,042   | 36,826  | 17,194,381   |
| Albany         | 1,272                 | 1,769      | 480      | 1,289   | 680,107      |
| Allegany       | 149                   | 231        | 72       | 159     | 51,820       |
| Broome         | 746                   | 1,077      | 318      | 759     | 356,688      |
| Cattaraugus    | 227                   | 296        | 58       | 238     | 79,019       |
| Cayuga         | 100                   | 142        | 42       | 100     | 43,538       |
| Chautauqua     | 815                   | 1,146      | 323      | 823     | 288,851      |
| Chemung        | 258                   | 351        | 97       | 254     | 114,211      |
| Chenango       | 57                    | 68         | 10       | 58      | 28,356       |
| Clinton        | 250                   | 284        | 43       | 241     | 128,132      |
| Columbia       | 107                   | 126        | 20       | 106     | 46,796       |
| Cortland       | 166                   | 201        | 36       | 165     | 66,916       |
| Delaware       | 58                    | 65         | 7        | 58      | 30,159       |
| Dutchess       | 536                   | 677        | 168      | 509     | 240,624      |
| Erie           | 5,384                 | 8,954      | 3,442    | 5,512   | 2,040,682    |
| Essex          | 60                    | 71         | 14       | 57      | 24,618       |
| Franklin       | 105                   | 148        | 36       | 112     | 39,006       |
| Fulton         | 141                   | 153        | 5        | 148     | 59,206       |
| Genesee        | 117                   | 134        | 23       | 111     | 51,829       |
| Greene         | 145                   | 171        | 24       | 147     | 63,570       |
| Hamilton       | 7                     | 7          | 0        | 7       | 1,724        |
| Herkimer       | 83                    | 97         | 20       | 77      | 31,109       |
| Jefferson      | 423                   | 587        | 151      | 436     | 170,183      |
| Lewis          | 40                    | 51         | 13       | 38      | 13,384       |
| Livingston     | 253                   | 307        | 50       | 257     | 110,195      |
| Madison        | 41                    | 43         | 6        | 37      | 15,878       |
| Monroe         | 6,539                 | 11,606     | 5,076    | 6,530   | 3,158,819    |
| Montgomery     | 109                   | 118        | 7        | 111     | 50,083       |
| Nassau         | 1,636                 | 2,447      | 812      | 1,635   | 855,894      |
| Niagara        | 963                   | 1,582      | 612      | 970     | 391,180      |
| Oneida         | 803                   | 1,271      | 461      | 810     | 348,579      |
| Onondaga       | 2,087                 | 2,911      | 873      | 2,038   | 823,104      |
| Ontario        | 261                   | 327        | 62       | 265     | 76,669       |
| Orange         | 886                   | 1,705      | 792      | 913     | 433,078      |
| Orleans        | 190                   | 292        | 96       | 196     | 72,642       |
| Oswego         | 217                   | 275        | 59       | 216     | 117,289      |
| Otsego         | 53                    | 62         | 8        | 54      | 33,221       |
| Putnam         | 63                    | 67         | 8        | 59      | 38,502       |
| Rensselaer     | 394                   | 525        | 123      | 402     | 190,359      |
| Rockland       | 550                   | 1,349      | 707      | 642     | 323,441      |
| St.Lawrence    | 379                   | 524        | 148      | 376     | 130,098      |
| Saratoga       | 97                    | 105        | 16       | 89      | 64,136       |
| Schenectady    | 350                   | 500        | 160      | 340     | 210,507      |
| Schoharie      | 33                    | 36         | 2        | 34      | 20,143       |
| Schuyler       | 44                    | 52         | 6        | 46      | 16,915       |
| Seneca         | 59                    | 91         | 35       | 56      | 22,689       |
| Steuben        | 363                   | 466        | 98       | 368     | 139,650      |
| Suffolk        | 3,265                 | 4,738      | 1,492    | 3,246   | 1,611,455    |
| Sullivan       | 177                   | 218        | 37       | 181     | 85,240       |
| Tioga          | 91                    | 122        | 29       | 93      | 37,673       |
| Tompkins       | 288                   | 363        | 72       | 291     | 160,680      |
| Ulster         | 373                   | 521        | 152      | 369     | 185,977      |
| Warren         | 127                   | 148        | 19       | 129     | 54,123       |
| Washington     | 139                   | 164        | 33       | 131     | 92,413       |
| Wayne          | 216                   | 241        | 33       | 208     | 85,269       |
| Westchester    | 4,050                 | 6,751      | 2,543    | 4,208   | 2,545,129    |
| Wyoming        | 76                    | 82         | 9        | 73      | 25,828       |
| Yates          | 49                    | 53         | 4        | 49      | 16,995       |

\* Expenditures partially estimated.



Table 8  
 TEMPORARY ASSISTANCE BY FUNDING SOURCE  
 Cases, Recipients and Expenditures by Local District  
 February 2002

| Local District | Total   |            |               | Federally Participating - TANF<br>Family Assistance and Safety Net - FP |            |              | Federally Non-Participating<br>Safety Net Assistance - FNP |            |              |
|----------------|---------|------------|---------------|-------------------------------------------------------------------------|------------|--------------|------------------------------------------------------------|------------|--------------|
|                | Cases   | Recipients | Expenditures  | Cases                                                                   | Recipients | Expenditures | Cases                                                      | Recipients | Expenditures |
| New York State | 306,103 | 640,131    | \$139,532,540 | 162,091                                                                 | 393,934    | \$82,583,305 | 144,012                                                    | 246,197    | \$56,949,235 |
| New York City* | 216,357 | 449,859    | 94,143,000    | 107,392                                                                 | 256,755    | 53,534,000   | 108,965                                                    | 193,104    | 40,609,000   |
| Rest of State  | 89,746  | 190,272    | 45,389,540    | 54,699                                                                  | 137,179    | 29,049,305   | 35,047                                                     | 53,093     | 16,340,235   |
| Albany         | 3,490   | 7,368      | 2,009,475     | 2,246                                                                   | 5,674      | 1,344,682    | 1,244                                                      | 1,694      | 664,793      |
| Allegany       | 484     | 1,090      | 175,703       | 336                                                                     | 863        | 124,364      | 148                                                        | 227        | 51,339       |
| Broome         | 2,029   | 4,326      | 959,873       | 1,313                                                                   | 3,318      | 617,050      | 716                                                        | 1,008      | 342,823      |
| Cattaraugus    | 649     | 1,357      | 265,072       | 433                                                                     | 1,091      | 189,922      | 216                                                        | 266        | 75,150       |
| Cayuga         | 400     | 845        | 170,352       | 307                                                                     | 717        | 131,196      | 93                                                         | 128        | 39,156       |
| Chautauqua     | 2,292   | 4,904      | 974,287       | 1,506                                                                   | 3,833      | 699,826      | 786                                                        | 1,071      | 274,461      |
| Chemung        | 934     | 2,058      | 397,969       | 681                                                                     | 1,720      | 291,322      | 253                                                        | 338        | 106,647      |
| Chenango       | 230     | 480        | 98,952        | 173                                                                     | 412        | 70,596       | 57                                                         | 68         | 28,356       |
| Clinton        | 636     | 1,159      | 298,673       | 395                                                                     | 893        | 174,663      | 241                                                        | 266        | 124,010      |
| Columbia       | 351     | 657        | 150,877       | 245                                                                     | 534        | 104,572      | 106                                                        | 123        | 46,305       |
| Cortland       | 445     | 905        | 207,812       | 285                                                                     | 719        | 143,931      | 160                                                        | 186        | 63,881       |
| Delaware       | 167     | 304        | 75,814        | 111                                                                     | 244        | 47,061       | 56                                                         | 60         | 28,753       |
| Dutchess       | 1,286   | 2,314      | 695,929       | 775                                                                     | 1,686      | 477,115      | 511                                                        | 628        | 218,814      |
| Erie           | 12,552  | 27,239     | 5,271,527     | 7,451                                                                   | 19,070     | 3,358,803    | 5,101                                                      | 8,169      | 1,912,724    |
| Essex          | 185     | 377        | 73,872        | 127                                                                     | 309        | 51,990       | 58                                                         | 68         | 21,882       |
| Franklin       | 314     | 604        | 123,238       | 210                                                                     | 457        | 85,262       | 104                                                        | 147        | 37,976       |
| Fulton         | 408     | 764        | 160,892       | 269                                                                     | 617        | 102,443      | 139                                                        | 147        | 58,449       |
| Genesee        | 281     | 558        | 124,695       | 169                                                                     | 437        | 76,154       | 112                                                        | 121        | 48,541       |
| Greene         | 424     | 831        | 201,717       | 281                                                                     | 662        | 143,334      | 143                                                        | 169        | 58,383       |
| Hamilton       | 14      | 19         | 3,757         | 7                                                                       | 12         | 2,033        | 7                                                          | 7          | 1,724        |
| Herkimer       | 338     | 710        | 135,689       | 257                                                                     | 618        | 104,992      | 81                                                         | 92         | 30,697       |
| Jefferson      | 1,001   | 2,080      | 440,476       | 598                                                                     | 1,552      | 278,426      | 403                                                        | 528        | 162,050      |
| Lewis          | 124     | 248        | 49,453        | 84                                                                      | 197        | 36,069       | 40                                                         | 51         | 13,384       |
| Livingston     | 592     | 1,096      | 269,880       | 358                                                                     | 836        | 169,299      | 234                                                        | 260        | 100,581      |
| Madison        | 166     | 292        | 71,084        | 125                                                                     | 249        | 55,206       | 41                                                         | 43         | 15,878       |
| Monroe         | 13,883  | 30,887     | 7,163,870     | 7,818                                                                   | 20,544     | 4,297,238    | 6,065                                                      | 10,343     | 2,866,632    |
| Montgomery     | 327     | 736        | 158,372       | 218                                                                     | 618        | 108,289      | 109                                                        | 118        | 50,083       |
| Nassau         | 4,202   | 8,317      | 2,435,737     | 2,596                                                                   | 5,943      | 1,601,770    | 1,606                                                      | 2,374      | 833,967      |
| Niagara        | 2,482   | 5,263      | 1,021,389     | 1,563                                                                   | 3,812      | 649,825      | 919                                                        | 1,451      | 371,564      |
| Oneida         | 2,248   | 5,378      | 1,127,672     | 1,474                                                                   | 4,193      | 795,446      | 774                                                        | 1,185      | 332,226      |
| Onondaga       | 6,133   | 13,484     | 2,713,474     | 4,067                                                                   | 10,625     | 1,901,139    | 2,066                                                      | 2,859      | 812,335      |
| Ontario        | 593     | 1,077      | 209,696       | 338                                                                     | 770        | 137,095      | 255                                                        | 307        | 72,601       |
| Orange         | 2,589   | 6,148      | 1,380,682     | 1,725                                                                   | 4,501      | 964,361      | 864                                                        | 1,647      | 416,321      |
| Orleans        | 512     | 1,122      | 227,800       | 327                                                                     | 842        | 157,658      | 185                                                        | 280        | 70,142       |
| Oswego         | 777     | 1,589      | 367,384       | 570                                                                     | 1,339      | 254,791      | 207                                                        | 250        | 112,593      |
| Otsego         | 128     | 208        | 64,129        | 79                                                                      | 152        | 33,063       | 49                                                         | 56         | 31,066       |
| Putnam         | 132     | 213        | 96,526        | 70                                                                      | 148        | 61,392       | 62                                                         | 65         | 35,134       |
| Rensselaer     | 1,278   | 2,789      | 577,639       | 894                                                                     | 2,299      | 394,796      | 384                                                        | 490        | 182,843      |
| Rockland       | 1,127   | 3,045      | 655,981       | 592                                                                     | 1,737      | 341,105      | 535                                                        | 1,308      | 314,876      |
| St. Lawrence   | 1,025   | 2,018      | 388,246       | 647                                                                     | 1,496      | 258,460      | 378                                                        | 522        | 129,786      |
| Saratoga       | 271     | 417        | 133,726       | 174                                                                     | 312        | 69,590       | 97                                                         | 105        | 64,136       |
| Schenectady    | 1,071   | 2,169      | 571,256       | 735                                                                     | 1,706      | 373,585      | 336                                                        | 463        | 197,671      |
| Schoharie      | 92      | 165        | 45,405        | 59                                                                      | 129        | 25,262       | 33                                                         | 36         | 20,143       |
| Schuyler       | 144     | 326        | 62,467        | 100                                                                     | 274        | 45,552       | 44                                                         | 52         | 16,915       |
| Seneca         | 154     | 313        | 64,643        | 96                                                                      | 224        | 42,782       | 58                                                         | 89         | 21,861       |
| Steuben        | 871     | 1,701      | 354,944       | 514                                                                     | 1,249      | 217,729      | 357                                                        | 452        | 137,215      |
| Suffolk        | 6,835   | 13,776     | 4,436,569     | 3,649                                                                   | 9,260      | 2,887,932    | 3,186                                                      | 4,516      | 1,548,637    |
| Sullivan       | 610     | 1,257      | 338,036       | 436                                                                     | 1,047      | 256,499      | 174                                                        | 210        | 81,537       |
| Tioga          | 337     | 706        | 148,365       | 249                                                                     | 591        | 112,857      | 88                                                         | 115        | 35,508       |
| Tompkins       | 667     | 1,267      | 343,459       | 397                                                                     | 948        | 192,236      | 270                                                        | 319        | 151,223      |
| Ulster         | 1,244   | 2,517      | 657,888       | 913                                                                     | 2,105      | 501,221      | 331                                                        | 412        | 156,667      |
| Warren         | 287     | 513        | 136,236       | 162                                                                     | 373        | 83,085       | 125                                                        | 140        | 53,151       |
| Washington     | 348     | 598        | 195,353       | 213                                                                     | 444        | 104,153      | 135                                                        | 154        | 91,200       |
| Wayne          | 519     | 937        | 233,301       | 307                                                                     | 710        | 149,951      | 212                                                        | 227        | 83,350       |
| Westchester    | 8,779   | 18,258     | 5,564,954     | 4,807                                                                   | 11,700     | 3,084,466    | 3,972                                                      | 6,558      | 2,480,488    |
| Wyoming        | 186     | 318        | 70,157        | 114                                                                     | 246        | 45,545       | 72                                                         | 72         | 24,612       |
| Yates          | 103     | 175        | 37,116        | 54                                                                      | 122        | 20,121       | 49                                                         | 53         | 16,995       |

\* Expenditures partially estimated.

Table 9  
 TEMPORARY ASSISTANCE TO NEEDY FAMILIES (TANF) - FP BY PROGRAM  
 Cases, Recipients, Children, Adults and Expenditures by Local District  
 February 2002

| Local District | Family Assistance |            |          |         |              | Safety Net Assistance - FP |            |          |        |              |
|----------------|-------------------|------------|----------|---------|--------------|----------------------------|------------|----------|--------|--------------|
|                | Cases             | Recipients | Children | Adults  | Expenditures | Cases                      | Recipients | Children | Adults | Expenditures |
| New York State | 160,537           | 389,863    | 278,346  | 111,517 | \$81,695,159 | 1,554                      | 4,071      | 2,424    | 1,647  | \$888,146    |
| New York City* | 107,258           | 256,459    | 182,167  | 74,292  | 53,500,000   | 134                        | 296        | 153      | 143    | 34,000       |
| Rest of State  | 53,279            | 133,404    | 96,179   | 37,225  | 28,195,159   | 1,420                      | 3,775      | 2,271    | 1,504  | 854,146      |
| Albany         | 2,218             | 5,599      | 3,870    | 1,729   | 1,329,368    | 28                         | 75         | 43       | 32     | 15,314       |
| Allegany       | 335               | 859        | 590      | 269     | 123,883      | 1                          | 4          | 2        | 2      | 481          |
| Broome         | 1,283             | 3,249      | 2,334    | 915     | 603,185      | 30                         | 69         | 32       | 37     | 13,865       |
| Cattaraugus    | 422               | 1,061      | 750      | 311     | 186,053      | 11                         | 30         | 16       | 14     | 3,869        |
| Cayuga         | 300               | 703        | 507      | 196     | 126,814      | 7                          | 14         | 8        | 6      | 4,382        |
| Chautauqua     | 1,477             | 3,758      | 2,551    | 1,207   | 685,436      | 29                         | 75         | 47       | 28     | 14,390       |
| Chemung        | 676               | 1,707      | 1,207    | 500     | 283,758      | 5                          | 13         | 10       | 3      | 7,564        |
| Chenango       | 173               | 412        | 300      | 112     | 70,596       | 0                          | 0          | 0        | 0      | 0            |
| Clinton        | 386               | 875        | 609      | 266     | 170,541      | 9                          | 18         | 10       | 8      | 4,122        |
| Columbia       | 244               | 531        | 382      | 149     | 104,081      | 1                          | 3          | 2        | 1      | 491          |
| Cortland       | 279               | 704        | 463      | 241     | 140,896      | 6                          | 15         | 8        | 7      | 3,035        |
| Delaware       | 109               | 239        | 190      | 49      | 45,655       | 2                          | 5          | 3        | 2      | 1,406        |
| Dutchess       | 750               | 1,637      | 1,250    | 387     | 455,305      | 25                         | 49         | 26       | 23     | 21,810       |
| Erie           | 7,168             | 18,285     | 13,194   | 5,091   | 3,230,845    | 283                        | 785        | 457      | 328    | 127,958      |
| Essex          | 125               | 306        | 203      | 103     | 49,254       | 2                          | 3          | 1        | 2      | 2,736        |
| Franklin       | 209               | 456        | 321      | 135     | 84,232       | 1                          | 1          | 0        | 1      | 1,030        |
| Fulton         | 267               | 611        | 421      | 190     | 101,686      | 2                          | 6          | 4        | 2      | 757          |
| Genesee        | 164               | 424        | 314      | 110     | 72,866       | 5                          | 13         | 7        | 6      | 3,288        |
| Greene         | 279               | 660        | 434      | 226     | 138,147      | 2                          | 2          | 0        | 2      | 5,187        |
| Hamilton       | 7                 | 12         | 7        | 5       | 2,033        | 0                          | 0          | 0        | 0      | 0            |
| Herkimer       | 255               | 613        | 430      | 183     | 104,580      | 2                          | 5          | 2        | 3      | 412          |
| Jefferson      | 578               | 1,493      | 1,017    | 476     | 270,293      | 20                         | 59         | 32       | 27     | 8,133        |
| Lewis          | 84                | 197        | 142      | 55      | 36,069       | 0                          | 0          | 0        | 0      | 0            |
| Livingston     | 339               | 789        | 485      | 304     | 159,685      | 19                         | 47         | 27       | 20     | 9,614        |
| Madison        | 125               | 249        | 203      | 46      | 55,206       | 0                          | 0          | 0        | 0      | 0            |
| Monroe         | 7,344             | 19,281     | 14,159   | 5,122   | 4,005,051    | 474                        | 1,263      | 812      | 451    | 292,187      |
| Montgomery     | 218               | 618        | 437      | 181     | 108,289      | 0                          | 0          | 0        | 0      | 0            |
| Nassau         | 2,566             | 5,870      | 4,527    | 1,343   | 1,579,843    | 30                         | 73         | 43       | 30     | 21,927       |
| Niagara        | 1,519             | 3,681      | 2,510    | 1,171   | 630,209      | 44                         | 131        | 79       | 52     | 19,616       |
| Oneida         | 1,445             | 4,107      | 2,997    | 1,110   | 779,093      | 29                         | 86         | 53       | 33     | 16,353       |
| Onondaga       | 4,046             | 10,573     | 7,617    | 2,956   | 1,890,370    | 21                         | 52         | 27       | 25     | 10,769       |
| Ontario        | 332               | 750        | 521      | 229     | 133,027      | 6                          | 20         | 12       | 8      | 4,068        |
| Orange         | 1,703             | 4,443      | 3,286    | 1,157   | 947,604      | 22                         | 58         | 33       | 25     | 16,757       |
| Orleans        | 322               | 830        | 538      | 292     | 155,158      | 5                          | 12         | 5        | 7      | 2,500        |
| Oswego         | 560               | 1,314      | 950      | 364     | 250,095      | 10                         | 25         | 14       | 11     | 4,696        |
| Otsego         | 75                | 146        | 123      | 23      | 30,908       | 4                          | 6          | 2        | 4      | 2,155        |
| Putnam         | 69                | 146        | 106      | 40      | 58,024       | 1                          | 2          | 1        | 1      | 3,368        |
| Rensselaer     | 884               | 2,264      | 1,563    | 701     | 387,280      | 10                         | 35         | 26       | 9      | 7,516        |
| Rockland       | 577               | 1,696      | 1,330    | 366     | 332,540      | 15                         | 41         | 25       | 16     | 8,565        |
| St.Lawrence    | 646               | 1,494      | 985      | 509     | 258,148      | 1                          | 2          | 1        | 1      | 312          |
| Saratoga       | 174               | 312        | 277      | 35      | 69,590       | 0                          | 0          | 0        | 0      | 0            |
| Schenectady    | 721               | 1,669      | 1,289    | 380     | 360,749      | 14                         | 37         | 23       | 14     | 12,836       |
| Schoharie      | 59                | 129        | 105      | 24      | 25,262       | 0                          | 0          | 0        | 0      | 0            |
| Schuyler       | 100               | 274        | 187      | 87      | 45,552       | 0                          | 0          | 0        | 0      | 0            |
| Seneca         | 95                | 222        | 156      | 66      | 41,954       | 1                          | 2          | 1        | 1      | 828          |
| Steuben        | 508               | 1,235      | 841      | 394     | 215,294      | 6                          | 14         | 8        | 6      | 2,435        |
| Suffolk        | 3,570             | 9,038      | 6,835    | 2,203   | 2,825,114    | 79                         | 222        | 132      | 90     | 62,818       |
| Sullivan       | 433               | 1,039      | 756      | 283     | 252,796      | 3                          | 8          | 4        | 4      | 3,703        |
| Tioga          | 246               | 584        | 407      | 177     | 110,692      | 3                          | 7          | 3        | 4      | 2,165        |
| Tompkins       | 379               | 904        | 616      | 288     | 182,779      | 18                         | 44         | 26       | 18     | 9,457        |
| Ulster         | 871               | 1,996      | 1,459    | 537     | 471,911      | 42                         | 109        | 62       | 47     | 29,310       |
| Warren         | 160               | 365        | 254      | 111     | 82,113       | 2                          | 8          | 6        | 2      | 972          |
| Washington     | 209               | 434        | 304      | 130     | 102,940      | 4                          | 10         | 6        | 4      | 1,213        |
| Wayne          | 303               | 696        | 525      | 171     | 148,032      | 4                          | 14         | 9        | 5      | 1,919        |
| Westchester    | 4,729             | 11,507     | 8,098    | 3,409   | 3,019,825    | 78                         | 193        | 114      | 79     | 64,641       |
| Wyoming        | 110               | 236        | 163      | 73      | 44,329       | 4                          | 10         | 7        | 3      | 1,216        |
| Yates          | 54                | 122        | 84       | 38      | 20,121       | 0                          | 0          | 0        | 0      | 0            |

\* Expenditures partially estimated.

Table 10  
SAFETY NET ASSISTANCE - FNP  
Cases, Recipients, Children, Adults and Expenditures by Local District  
February 2002

| Local District | Safety Net Assistance - FNP |            |          |         |              |
|----------------|-----------------------------|------------|----------|---------|--------------|
|                | Cases                       | Recipients | Children | Adults  | Expenditures |
| New York State | 144,012                     | 246,197    | 94,471   | 151,726 | \$56,949,235 |
| New York City* | 108,965                     | 193,104    | 76,700   | 116,404 | 40,609,000   |
| Rest of State  | 35,047                      | 53,093     | 17,771   | 35,322  | 16,340,235   |
| Albany         | 1,244                       | 1,694      | 437      | 1,257   | 664,793      |
| Allegany       | 148                         | 227        | 70       | 157     | 51,339       |
| Broome         | 716                         | 1,008      | 286      | 722     | 342,823      |
| Cattaraugus    | 216                         | 266        | 42       | 224     | 75,150       |
| Cayuga         | 93                          | 128        | 34       | 94      | 39,156       |
| Chautauqua     | 786                         | 1,071      | 276      | 795     | 274,461      |
| Chemung        | 253                         | 338        | 87       | 251     | 106,647      |
| Chenango       | 57                          | 68         | 10       | 58      | 28,356       |
| Clinton        | 241                         | 266        | 33       | 233     | 124,010      |
| Columbia       | 106                         | 123        | 18       | 105     | 46,305       |
| Cortland       | 160                         | 186        | 28       | 158     | 63,881       |
| Delaware       | 56                          | 60         | 4        | 56      | 28,753       |
| Dutchess       | 511                         | 628        | 142      | 486     | 218,814      |
| Erie           | 5,101                       | 8,169      | 2,985    | 5,184   | 1,912,724    |
| Essex          | 58                          | 68         | 13       | 55      | 21,882       |
| Franklin       | 104                         | 147        | 36       | 111     | 37,976       |
| Fulton         | 139                         | 147        | 1        | 146     | 58,449       |
| Genesee        | 112                         | 121        | 16       | 105     | 48,541       |
| Greene         | 143                         | 169        | 24       | 145     | 58,383       |
| Hamilton       | 7                           | 7          | 0        | 7       | 1,724        |
| Herkimer       | 81                          | 92         | 18       | 74      | 30,697       |
| Jefferson      | 403                         | 528        | 119      | 409     | 162,050      |
| Lewis          | 40                          | 51         | 13       | 38      | 13,384       |
| Livingston     | 234                         | 260        | 23       | 237     | 100,581      |
| Madison        | 41                          | 43         | 6        | 37      | 15,878       |
| Monroe         | 6,065                       | 10,343     | 4,264    | 6,079   | 2,866,632    |
| Montgomery     | 109                         | 118        | 7        | 111     | 50,083       |
| Nassau         | 1,606                       | 2,374      | 769      | 1,605   | 833,967      |
| Niagara        | 919                         | 1,451      | 533      | 918     | 371,564      |
| Oneida         | 774                         | 1,185      | 408      | 777     | 332,226      |
| Onondaga       | 2,066                       | 2,859      | 846      | 2,013   | 812,335      |
| Ontario        | 255                         | 307        | 50       | 257     | 72,601       |
| Orange         | 864                         | 1,647      | 759      | 888     | 416,321      |
| Orleans        | 185                         | 280        | 91       | 189     | 70,142       |
| Oswego         | 207                         | 250        | 45       | 205     | 112,593      |
| Otsego         | 49                          | 56         | 6        | 50      | 31,066       |
| Putnam         | 62                          | 65         | 7        | 58      | 35,134       |
| Rensselaer     | 384                         | 490        | 97       | 393     | 182,843      |
| Rockland       | 535                         | 1,308      | 682      | 626     | 314,876      |
| St.Lawrence    | 378                         | 522        | 147      | 375     | 129,786      |
| Saratoga       | 97                          | 105        | 16       | 89      | 64,136       |
| Schenectady    | 336                         | 463        | 137      | 326     | 197,671      |
| Schoharie      | 33                          | 36         | 2        | 34      | 20,143       |
| Schuyler       | 44                          | 52         | 6        | 46      | 16,915       |
| Seneca         | 58                          | 89         | 34       | 55      | 21,861       |
| Steuben        | 357                         | 452        | 90       | 362     | 137,215      |
| Suffolk        | 3,186                       | 4,516      | 1,360    | 3,156   | 1,548,637    |
| Sullivan       | 174                         | 210        | 33       | 177     | 81,537       |
| Tioga          | 88                          | 115        | 26       | 89      | 35,508       |
| Tompkins       | 270                         | 319        | 46       | 273     | 151,223      |
| Ulster         | 331                         | 412        | 90       | 322     | 156,667      |
| Warren         | 125                         | 140        | 13       | 127     | 53,151       |
| Washington     | 135                         | 154        | 27       | 127     | 91,200       |
| Wayne          | 212                         | 227        | 24       | 203     | 83,350       |
| Westchester    | 3,972                       | 6,558      | 2,429    | 4,129   | 2,480,488    |
| Wyoming        | 72                          | 72         | 2        | 70      | 24,612       |
| Yates          | 49                          | 53         | 4        | 49      | 16,995       |

\* Expenditures partially estimated.

Table 11  
**SAFETY NET ASSISTANCE - FNP BY CASE CATEGORY**  
(Maintenance of Effort (MOE) vs. Non-Maintenance of Effort (Non-MOE))  
Cases, Recipients, Children, Adults and Expenditures by Local District  
February 2002

| Local District | Maintenance of Effort (MOE) |            |          |        |              | Non-Maintenance of Effort (Non-MOE) |            |          |         |              |
|----------------|-----------------------------|------------|----------|--------|--------------|-------------------------------------|------------|----------|---------|--------------|
|                | Cases                       | Recipients | Children | Adults | Expenditures | Cases                               | Recipients | Children | Adults  | Expenditures |
| New York State | 37,844                      | 129,799    | 87,232   | 42,567 | \$18,715,091 | 106,168                             | 116,398    | 7,239    | 109,159 | \$38,234,144 |
| New York City* | 32,677                      | 109,353    | 72,468   | 36,885 | 15,784,000   | 76,288                              | 83,751     | 4,232    | 79,519  | 24,825,000   |
| Rest of State  | 5,167                       | 20,446     | 14,764   | 5,682  | 2,931,091    | 29,880                              | 32,647     | 3,007    | 29,640  | 13,409,144   |
| Albany         | 116                         | 469        | 345      | 124    | 69,630       | 1,128                               | 1,225      | 92       | 1,133   | 595,163      |
| Allegany       | 25                          | 94         | 65       | 29     | 8,636        | 123                                 | 133        | 5        | 128     | 42,703       |
| Broome         | 79                          | 322        | 230      | 92     | 36,009       | 637                                 | 686        | 56       | 630     | 306,814      |
| Cattaraugus    | 9                           | 32         | 20       | 12     | 2,734        | 207                                 | 234        | 22       | 212     | 72,416       |
| Cayuga         | 9                           | 41         | 30       | 11     | 5,963        | 84                                  | 87         | 4        | 83      | 33,193       |
| Chautauqua     | 82                          | 298        | 217      | 81     | 37,840       | 704                                 | 773        | 59       | 714     | 236,621      |
| Chemung        | 16                          | 79         | 58       | 21     | 6,653        | 237                                 | 259        | 29       | 230     | 99,994       |
| Chenango       | 2                           | 9          | 6        | 3      | 1,275        | 55                                  | 59         | 4        | 55      | 27,081       |
| Clinton        | 8                           | 24         | 16       | 8      | 2,592        | 233                                 | 242        | 17       | 225     | 121,418      |
| Columbia       | 4                           | 17         | 13       | 4      | 1,540        | 102                                 | 106        | 5        | 101     | 44,765       |
| Cortland       | 8                           | 30         | 21       | 9      | 3,856        | 152                                 | 156        | 7        | 149     | 60,025       |
| Delaware       | 0                           | 0          | 0        | 0      | 0            | 56                                  | 60         | 4        | 56      | 28,753       |
| Dutchess       | 26                          | 95         | 69       | 26     | 12,336       | 485                                 | 533        | 73       | 460     | 206,478      |
| Erie           | 926                         | 3,625      | 2,625    | 1,000  | 379,219      | 4,175                               | 4,544      | 360      | 4,184   | 1,533,505    |
| Essex          | 3                           | 13         | 10       | 3      | 1,582        | 55                                  | 55         | 3        | 52      | 20,300       |
| Franklin       | 15                          | 48         | 32       | 16     | 5,753        | 89                                  | 99         | 4        | 95      | 32,223       |
| Fulton         | 0                           | 0          | 0        | 0      | 0            | 139                                 | 147        | 1        | 146     | 58,449       |
| Genesee        | 2                           | 6          | 5        | 1      | 712          | 110                                 | 115        | 11       | 104     | 47,829       |
| Greene         | 2                           | 8          | 6        | 2      | 681          | 141                                 | 161        | 18       | 143     | 57,702       |
| Hamilton       | 0                           | 0          | 0        | 0      | 0            | 7                                   | 7          | 0        | 7       | 1,724        |
| Herkimer       | 1                           | 6          | 5        | 1      | 23           | 80                                  | 86         | 13       | 73      | 30,674       |
| Jefferson      | 37                          | 136        | 94       | 42     | 19,225       | 366                                 | 392        | 25       | 367     | 142,825      |
| Lewis          | 2                           | 8          | 5        | 3      | 1,053        | 38                                  | 43         | 8        | 35      | 12,331       |
| Livingston     | 9                           | 25         | 15       | 10     | 3,336        | 225                                 | 235        | 8        | 227     | 97,245       |
| Madison        | 1                           | 2          | 1        | 1      | 452          | 40                                  | 41         | 5        | 36      | 15,426       |
| Monroe         | 1,344                       | 5,210      | 3,805    | 1,405  | 784,799      | 4,721                               | 5,133      | 459      | 4,674   | 2,081,833    |
| Montgomery     | 1                           | 4          | 3        | 1      | 349          | 108                                 | 114        | 4        | 110     | 49,734       |
| Nassau         | 232                         | 849        | 605      | 244    | 132,899      | 1,374                               | 1,525      | 164      | 1,361   | 701,068      |
| Niagara        | 162                         | 629        | 452      | 177    | 69,199       | 757                                 | 822        | 81       | 741     | 302,365      |
| Oneida         | 112                         | 456        | 333      | 123    | 49,761       | 662                                 | 729        | 75       | 654     | 282,465      |
| Onondaga       | 199                         | 818        | 608      | 210    | 103,152      | 1,867                               | 2,041      | 238      | 1,803   | 709,183      |
| Ontario        | 14                          | 52         | 36       | 16     | 5,044        | 241                                 | 255        | 14       | 241     | 67,557       |
| Orange         | 165                         | 882        | 665      | 217    | 95,698       | 699                                 | 765        | 94       | 671     | 320,623      |
| Orleans        | 8                           | 32         | 23       | 9      | 5,785        | 177                                 | 248        | 68       | 180     | 64,357       |
| Oswego         | 11                          | 41         | 29       | 12     | 4,333        | 196                                 | 209        | 16       | 193     | 108,260      |
| Otsego         | 1                           | 7          | 5        | 2      | 506          | 48                                  | 49         | 1        | 48      | 30,560       |
| Putnam         | 0                           | 0          | 0        | 0      | 0            | 62                                  | 65         | 7        | 58      | 35,134       |
| Rensselaer     | 25                          | 100        | 74       | 26     | 10,700       | 359                                 | 390        | 23       | 367     | 172,143      |
| Rockland       | 107                         | 692        | 515      | 177    | 65,724       | 428                                 | 616        | 167      | 449     | 249,152      |
| St. Lawrence   | 45                          | 170        | 121      | 49     | 17,541       | 333                                 | 352        | 26       | 326     | 112,245      |
| Saratoga       | 2                           | 7          | 5        | 2      | 1,054        | 95                                  | 98         | 11       | 87      | 63,082       |
| Schenectady    | 23                          | 96         | 70       | 26     | 11,482       | 313                                 | 367        | 67       | 300     | 186,189      |
| Schoharie      | 0                           | 0          | 0        | 0      | 0            | 33                                  | 36         | 2        | 34      | 20,143       |
| Schuyler       | 0                           | 0          | 0        | 0      | 0            | 44                                  | 52         | 6        | 46      | 16,915       |
| Seneca         | 8                           | 36         | 28       | 8      | 3,115        | 50                                  | 53         | 6        | 47      | 18,746       |
| Steuben        | 24                          | 92         | 65       | 27     | 9,527        | 333                                 | 360        | 25       | 335     | 127,688      |
| Suffolk        | 397                         | 1,563      | 1,131    | 432    | 365,901      | 2,789                               | 2,953      | 229      | 2,724   | 1,182,736    |
| Sullivan       | 9                           | 35         | 25       | 10     | 3,943        | 165                                 | 175        | 8        | 167     | 77,594       |
| Tioga          | 11                          | 34         | 22       | 12     | 4,620        | 77                                  | 81         | 4        | 77      | 30,888       |
| Tompkins       | 11                          | 38         | 26       | 12     | 5,474        | 259                                 | 281        | 20       | 261     | 145,749      |
| Ulster         | 23                          | 85         | 59       | 26     | 12,870       | 308                                 | 327        | 31       | 296     | 143,797      |
| Warren         | 1                           | 2          | 1        | 1      | 468          | 124                                 | 138        | 12       | 126     | 52,683       |
| Washington     | 3                           | 13         | 10       | 3      | 1,298        | 132                                 | 141        | 17       | 124     | 89,902       |
| Wayne          | 0                           | 0          | 0        | 0      | 0            | 212                                 | 227        | 24       | 203     | 83,350       |
| Westchester    | 846                         | 3,115      | 2,160    | 955    | 564,513      | 3,126                               | 3,443      | 269      | 3,174   | 1,915,975    |
| Wyoming        | 1                           | 1          | 0        | 1      | 236          | 71                                  | 71         | 2        | 69      | 24,376       |
| Yates          | 0                           | 0          | 0        | 0      | 0            | 49                                  | 53         | 4        | 49      | 16,995       |

\* Expenditures partially estimated.

Table 12  
SAFETY NET ASSISTANCE - FNP - CASH TOTAL  
Cases, Recipients, Children, Adults and Expenditures by Local District  
February 2002

| Local District | Safety Net Assistance - FNP - Cash Total |            |          |          |              |
|----------------|------------------------------------------|------------|----------|----------|--------------|
|                | Cases                                    | Recipients | Children | Adults   | Expenditures |
| New York State | See Note                                 | See Note   | See Note | See Note | See Note     |
| New York City  | See Note                                 | See Note   | See Note | See Note | See Note     |
| Rest of State  | 20,526                                   | 23,124     | 2,717    | 20,407   | \$9,006,133  |
| Albany         | 909                                      | 1,026      | 113      | 913      | 450,421      |
| Allegany       | 104                                      | 114        | 5        | 109      | 32,549       |
| Broome         | 445                                      | 500        | 62       | 438      | 188,815      |
| Cattaraugus    | 168                                      | 192        | 18       | 174      | 60,411       |
| Cayuga         | 69                                       | 77         | 8        | 69       | 26,551       |
| Chautauqua     | 542                                      | 594        | 41       | 553      | 185,874      |
| Chemung        | 189                                      | 201        | 13       | 188      | 71,140       |
| Chenango       | 42                                       | 43         | 0        | 43       | 20,094       |
| Clinton        | 190                                      | 193        | 9        | 184      | 93,627       |
| Columbia       | 91                                       | 94         | 3        | 91       | 36,207       |
| Cortland       | 113                                      | 124        | 12       | 112      | 39,872       |
| Delaware       | 47                                       | 50         | 3        | 47       | 21,036       |
| Dutchess       | 248                                      | 287        | 54       | 233      | 105,264      |
| Erie           | 2,326                                    | 2,652      | 326      | 2,326    | 867,227      |
| Essex          | 47                                       | 47         | 1        | 46       | 16,585       |
| Franklin       | 72                                       | 77         | 1        | 76       | 26,515       |
| Fulton         | 103                                      | 111        | 1        | 110      | 46,304       |
| Genesee        | 81                                       | 84         | 7        | 77       | 30,088       |
| Greene         | 116                                      | 122        | 1        | 121      | 43,266       |
| Hamilton       | 7                                        | 7          | 0        | 7        | 1,724        |
| Herkimer       | 63                                       | 65         | 9        | 56       | 20,417       |
| Jefferson      | 252                                      | 276        | 23       | 253      | 88,006       |
| Lewis          | 28                                       | 30         | 3        | 27       | 5,982        |
| Livingston     | 177                                      | 187        | 8        | 179      | 74,714       |
| Madison        | 40                                       | 42         | 6        | 36       | 14,928       |
| Monroe         | 2,637                                    | 3,123      | 525      | 2,598    | 1,135,955    |
| Montgomery     | 82                                       | 85         | 1        | 84       | 36,990       |
| Nassau         | 1,029                                    | 1,095      | 59       | 1,036    | 477,626      |
| Niagara        | 451                                      | 473        | 42       | 431      | 157,652      |
| Oneida         | 510                                      | 599        | 89       | 510      | 186,383      |
| Onondaga       | 1,596                                    | 1,816      | 260      | 1,556    | 599,858      |
| Ontario        | 178                                      | 187        | 9        | 178      | 53,582       |
| Orange         | 465                                      | 534        | 68       | 466      | 182,943      |
| Orleans        | 144                                      | 162        | 17       | 145      | 51,835       |
| Oswego         | 157                                      | 171        | 16       | 155      | 83,619       |
| Otsego         | 37                                       | 38         | 1        | 37       | 21,730       |
| Putnam         | 39                                       | 41         | 3        | 38       | 19,113       |
| Rensselaer     | 266                                      | 293        | 20       | 273      | 111,982      |
| Rockland       | 200                                      | 258        | 55       | 203      | 123,789      |
| St. Lawrence   | 267                                      | 276        | 15       | 261      | 82,118       |
| Saratoga       | 80                                       | 88         | 15       | 73       | 42,841       |
| Schenectady    | 213                                      | 247        | 47       | 200      | 104,943      |
| Schoharie      | 24                                       | 27         | 2        | 25       | 12,152       |
| Schuyler       | 37                                       | 45         | 6        | 39       | 12,444       |
| Seneca         | 31                                       | 32         | 2        | 30       | 9,274        |
| Steuben        | 273                                      | 296        | 20       | 276      | 100,398      |
| Suffolk        | 2,198                                    | 2,440      | 275      | 2,165    | 1,001,039    |
| Sullivan       | 132                                      | 152        | 18       | 134      | 54,822       |
| Tioga          | 69                                       | 72         | 2        | 70       | 22,976       |
| Tompkins       | 158                                      | 185        | 24       | 161      | 87,990       |
| Ulster         | 198                                      | 203        | 15       | 188      | 84,072       |
| Warren         | 107                                      | 116        | 6        | 110      | 39,806       |
| Washington     | 112                                      | 120        | 13       | 107      | 74,069       |
| Wayne          | 159                                      | 167        | 17       | 150      | 56,549       |
| Westchester    | 2,101                                    | 2,477      | 342      | 2,135    | 1,374,698    |
| Wyoming        | 62                                       | 62         | 2        | 60       | 19,479       |
| Yates          | 45                                       | 49         | 4        | 45       | 15,789       |

Note: A breakout of Safety Net Assistance - FNP - Cash and Safety Net Assistance - FNP - Non-Cash data is not available for New York City.

Table 13  
**SAFETY NET ASSISTANCE - FNP - CASH BY CASE CATEGORY**  
(Maintenance of Effort (MOE) vs. Non-Maintenance of Effort (Non-MOE))  
Cases, Recipients, Children, Adults and Expenditures by Local District  
February 2002

| Local District | Maintenance of Effort (MOE) |            |          |          |              | Non-Maintenance of Effort (Non-MOE) |            |          |          |              |
|----------------|-----------------------------|------------|----------|----------|--------------|-------------------------------------|------------|----------|----------|--------------|
|                | Cases                       | Recipients | Children | Adults   | Expenditures | Cases                               | Recipients | Children | Adults   | Expenditures |
| New York State | See Note                    | See Note   | See Note | See Note | See Note     | See Note                            | See Note   | See Note | See Note | See Note     |
| New York City  | See Note                    | See Note   | See Note | See Note | See Note     | See Note                            | See Note   | See Note | See Note | See Note     |
| Rest of State  | 596                         | 1,962      | 1,285    | 677      | \$365,098    | 19,930                              | 21,162     | 1,432    | 19,730   | \$8,641,035  |
| Albany         | 29                          | 114        | 81       | 33       | 18,296       | 880                                 | 912        | 32       | 880      | 432,125      |
| Allegany       | 3                           | 6          | 2        | 4        | 768          | 101                                 | 108        | 3        | 105      | 31,781       |
| Broome         | 9                           | 24         | 14       | 10       | 3,984        | 436                                 | 476        | 48       | 428      | 184,831      |
| Cattaraugus    | 1                           | 5          | 3        | 2        | 397          | 167                                 | 187        | 15       | 172      | 60,014       |
| Cayuga         | 2                           | 9          | 7        | 2        | 1,813        | 67                                  | 68         | 1        | 67       | 24,738       |
| Chautauqua     | 4                           | 13         | 9        | 4        | 1,489        | 538                                 | 581        | 32       | 549      | 184,385      |
| Chemung        | 1                           | 4          | 3        | 1        | 554          | 188                                 | 197        | 10       | 187      | 70,586       |
| Chenango       | 0                           | 0          | 0        | 0        | 0            | 42                                  | 43         | 0        | 43       | 20,094       |
| Clinton        | 0                           | 0          | 0        | 0        | 0            | 190                                 | 193        | 9        | 184      | 93,627       |
| Columbia       | 0                           | 0          | 0        | 0        | 0            | 91                                  | 94         | 3        | 91       | 36,207       |
| Cortland       | 2                           | 11         | 8        | 3        | 1,436        | 111                                 | 113        | 4        | 109      | 38,436       |
| Delaware       | 0                           | 0          | 0        | 0        | 0            | 47                                  | 50         | 3        | 47       | 21,036       |
| Dutchess       | 4                           | 14         | 10       | 4        | 1,702        | 244                                 | 273        | 44       | 229      | 103,562      |
| Erie           | 84                          | 272        | 178      | 94       | 35,264       | 2,242                               | 2,380      | 148      | 2,232    | 831,963      |
| Essex          | 0                           | 0          | 0        | 0        | 0            | 47                                  | 47         | 1        | 46       | 16,585       |
| Franklin       | 1                           | 2          | 1        | 1        | 111          | 71                                  | 75         | 0        | 75       | 26,404       |
| Fulton         | 0                           | 0          | 0        | 0        | 0            | 103                                 | 111        | 1        | 110      | 46,304       |
| Genesee        | 0                           | 0          | 0        | 0        | 0            | 81                                  | 84         | 7        | 77       | 30,088       |
| Greene         | 0                           | 0          | 0        | 0        | 0            | 116                                 | 122        | 1        | 121      | 43,266       |
| Hamilton       | 0                           | 0          | 0        | 0        | 0            | 7                                   | 7          | 0        | 7        | 1,724        |
| Herkimer       | 0                           | 0          | 0        | 0        | 0            | 63                                  | 65         | 9        | 56       | 20,417       |
| Jefferson      | 3                           | 12         | 9        | 3        | 1,438        | 249                                 | 264        | 14       | 250      | 86,568       |
| Lewis          | 0                           | 0          | 0        | 0        | 0            | 28                                  | 30         | 3        | 27       | 5,982        |
| Livingston     | 2                           | 3          | 1        | 2        | 926          | 175                                 | 184        | 7        | 177      | 73,788       |
| Madison        | 1                           | 2          | 1        | 1        | 452          | 39                                  | 40         | 5        | 35       | 14,476       |
| Monroe         | 144                         | 455        | 293      | 162      | 87,070       | 2,493                               | 2,668      | 232      | 2,436    | 1,048,885    |
| Montgomery     | 0                           | 0          | 0        | 0        | 0            | 82                                  | 85         | 1        | 84       | 36,990       |
| Nassau         | 11                          | 21         | 8        | 13       | 4,669        | 1,018                               | 1,074      | 51       | 1,023    | 472,957      |
| Niagara        | 6                           | 14         | 8        | 6        | 1,667        | 445                                 | 459        | 34       | 425      | 155,985      |
| Oneida         | 20                          | 68         | 45       | 23       | 8,731        | 490                                 | 531        | 44       | 487      | 177,652      |
| Onondaga       | 47                          | 179        | 126      | 53       | 26,640       | 1,549                               | 1,637      | 134      | 1,503    | 573,218      |
| Ontario        | 0                           | 0          | 0        | 0        | 0            | 178                                 | 187        | 9        | 178      | 53,582       |
| Orange         | 18                          | 64         | 46       | 18       | 10,054       | 447                                 | 470        | 22       | 448      | 172,889      |
| Orleans        | 4                           | 12         | 8        | 4        | 3,320        | 140                                 | 150        | 9        | 141      | 48,515       |
| Oswego         | 3                           | 8          | 5        | 3        | 1,054        | 154                                 | 163        | 11       | 152      | 82,565       |
| Otsego         | 0                           | 0          | 0        | 0        | 0            | 37                                  | 38         | 1        | 37       | 21,730       |
| Putnam         | 0                           | 0          | 0        | 0        | 0            | 39                                  | 41         | 3        | 38       | 19,113       |
| Rensselaer     | 3                           | 12         | 9        | 3        | 1,169        | 263                                 | 281        | 11       | 270      | 110,813      |
| Rockland       | 11                          | 43         | 31       | 12       | 10,517       | 189                                 | 215        | 24       | 191      | 113,272      |
| St.Lawrence    | 1                           | 4          | 2        | 2        | 5            | 266                                 | 272        | 13       | 259      | 82,113       |
| Saratoga       | 2                           | 7          | 5        | 2        | 1,054        | 78                                  | 81         | 10       | 71       | 41,787       |
| Schenectady    | 3                           | 8          | 5        | 3        | 2,064        | 210                                 | 239        | 42       | 197      | 102,879      |
| Schoharie      | 0                           | 0          | 0        | 0        | 0            | 24                                  | 27         | 2        | 25       | 12,152       |
| Schuyler       | 0                           | 0          | 0        | 0        | 0            | 37                                  | 45         | 6        | 39       | 12,444       |
| Seneca         | 0                           | 0          | 0        | 0        | 0            | 31                                  | 32         | 2        | 30       | 9,274        |
| Steuben        | 3                           | 9          | 5        | 4        | 1,253        | 270                                 | 287        | 15       | 272      | 99,145       |
| Suffolk        | 46                          | 160        | 104      | 56       | 68,365       | 2,152                               | 2,280      | 171      | 2,109    | 932,674      |
| Sullivan       | 4                           | 15         | 10       | 5        | 1,863        | 128                                 | 137        | 8        | 129      | 52,959       |
| Tioga          | 2                           | 2          | 0        | 2        | 479          | 67                                  | 70         | 2        | 68       | 22,497       |
| Tompkins       | 3                           | 11         | 7        | 4        | 1,994        | 155                                 | 174        | 17       | 157      | 85,996       |
| Ulster         | 0                           | 0          | 0        | 0        | 0            | 198                                 | 203        | 15       | 188      | 84,072       |
| Warren         | 0                           | 0          | 0        | 0        | 0            | 107                                 | 116        | 6        | 110      | 39,806       |
| Washington     | 0                           | 0          | 0        | 0        | 0            | 112                                 | 120        | 13       | 107      | 74,069       |
| Wayne          | 0                           | 0          | 0        | 0        | 0            | 159                                 | 167        | 17       | 150      | 56,549       |
| Westchester    | 118                         | 378        | 241      | 137      | 64,264       | 1,983                               | 2,099      | 101      | 1,998    | 1,310,434    |
| Wyoming        | 1                           | 1          | 0        | 1        | 236          | 61                                  | 61         | 2        | 59       | 19,243       |
| Yates          | 0                           | 0          | 0        | 0        | 0            | 45                                  | 49         | 4        | 45       | 15,789       |

Note: Data from New York City does not allow the separation of Safety Net - FNP - Cash and Safety Net - FNP - Non-Cash data.

Table 14  
**SAFETY NET ASSISTANCE - FNP - NON-CASH TOTAL**  
Cases, Recipients, Children, Adults and Expenditures by Local District  
February 2002

| Local District | Safety Net Assistance - FNP - Non-Cash Total |            |          |          |              |
|----------------|----------------------------------------------|------------|----------|----------|--------------|
|                | Cases                                        | Recipients | Children | Adults   | Expenditures |
| New York State | See Note                                     | See Note   | See Note | See Note | See Note     |
| New York City  | See Note                                     | See Note   | See Note | See Note | See Note     |
| Rest of State  | 14,521                                       | 29,969     | 15,054   | 14,915   | \$7,334,102  |
| Albany         | 335                                          | 668        | 324      | 344      | 214,372      |
| Allegany       | 44                                           | 113        | 65       | 48       | 18,790       |
| Broome         | 271                                          | 508        | 224      | 284      | 154,008      |
| Cattaraugus    | 48                                           | 74         | 24       | 50       | 14,739       |
| Cayuga         | 24                                           | 51         | 26       | 25       | 12,605       |
| Chautauqua     | 244                                          | 477        | 235      | 242      | 88,587       |
| Chemung        | 64                                           | 137        | 74       | 63       | 35,507       |
| Chenango       | 15                                           | 25         | 10       | 15       | 8,262        |
| Clinton        | 51                                           | 73         | 24       | 49       | 30,383       |
| Columbia       | 15                                           | 29         | 15       | 14       | 10,098       |
| Cortland       | 47                                           | 62         | 16       | 46       | 24,009       |
| Delaware       | 9                                            | 10         | 1        | 9        | 7,717        |
| Dutchess       | 263                                          | 341        | 88       | 253      | 113,550      |
| Erie           | 2,775                                        | 5,517      | 2,659    | 2,858    | 1,045,497    |
| Essex          | 11                                           | 21         | 12       | 9        | 5,297        |
| Franklin       | 32                                           | 70         | 35       | 35       | 11,461       |
| Fulton         | 36                                           | 36         | 0        | 36       | 12,145       |
| Genesee        | 31                                           | 37         | 9        | 28       | 18,453       |
| Greene         | 27                                           | 47         | 23       | 24       | 15,117       |
| Hamilton       | 0                                            | 0          | 0        | 0        | 0            |
| Herkimer       | 18                                           | 27         | 9        | 18       | 10,280       |
| Jefferson      | 151                                          | 252        | 96       | 156      | 74,044       |
| Lewis          | 12                                           | 21         | 10       | 11       | 7,402        |
| Livingston     | 57                                           | 73         | 15       | 58       | 25,867       |
| Madison        | 1                                            | 1          | 0        | 1        | 950          |
| Monroe         | 3,428                                        | 7,220      | 3,739    | 3,481    | 1,730,677    |
| Montgomery     | 27                                           | 33         | 6        | 27       | 13,093       |
| Nassau         | 577                                          | 1,279      | 710      | 569      | 356,341      |
| Niagara        | 468                                          | 978        | 491      | 487      | 213,912      |
| Oneida         | 264                                          | 586        | 319      | 267      | 145,843      |
| Onondaga       | 470                                          | 1,043      | 586      | 457      | 212,477      |
| Ontario        | 77                                           | 120        | 41       | 79       | 19,019       |
| Orange         | 399                                          | 1,113      | 691      | 422      | 233,378      |
| Orleans        | 41                                           | 118        | 74       | 44       | 18,307       |
| Oswego         | 50                                           | 79         | 29       | 50       | 28,974       |
| Otsego         | 12                                           | 18         | 5        | 13       | 9,336        |
| Putnam         | 23                                           | 24         | 4        | 20       | 16,021       |
| Rensselaer     | 118                                          | 197        | 77       | 120      | 70,861       |
| Rockland       | 335                                          | 1,050      | 627      | 423      | 191,087      |
| St.Lawrence    | 111                                          | 246        | 132      | 114      | 47,668       |
| Saratoga       | 17                                           | 17         | 1        | 16       | 21,295       |
| Schenectady    | 123                                          | 216        | 90       | 126      | 92,728       |
| Schoharie      | 9                                            | 9          | 0        | 9        | 7,991        |
| Schuyler       | 7                                            | 7          | 0        | 7        | 4,471        |
| Seneca         | 27                                           | 57         | 32       | 25       | 12,587       |
| Steuben        | 84                                           | 156        | 70       | 86       | 36,817       |
| Suffolk        | 988                                          | 2,076      | 1,085    | 991      | 547,598      |
| Sullivan       | 42                                           | 58         | 15       | 43       | 26,715       |
| Tioga          | 19                                           | 43         | 24       | 19       | 12,532       |
| Tompkins       | 112                                          | 134        | 22       | 112      | 63,233       |
| Ulster         | 133                                          | 209        | 75       | 134      | 72,595       |
| Warren         | 18                                           | 24         | 7        | 17       | 13,345       |
| Washington     | 23                                           | 34         | 14       | 20       | 17,131       |
| Wayne          | 53                                           | 60         | 7        | 53       | 26,801       |
| Westchester    | 1,871                                        | 4,081      | 2,087    | 1,994    | 1,105,790    |
| Wyoming        | 10                                           | 10         | 0        | 10       | 5,133        |
| Yates          | 4                                            | 4          | 0        | 4        | 1,206        |

Note: A breakout of Safety Net Assistance - FNP - Cash and Safety Net Assistance - FNP - Non-Cash data is not available for New York City.

Table 15  
 SAFETY NET ASSISTANCE - FNP - NON-CASH BY CASE CATEGORY  
 (Maintenance of Effort (MOE) vs. Non-Maintenance of Effort (Non-MOE))  
 Cases, Recipients, Children, Adults and Expenditures by Local District  
 February 2002

| Local District | Maintenance of Effort (MOE) |            |          |          |              | Non-Maintenance of Effort (Non-MOE) |            |          |          |              |
|----------------|-----------------------------|------------|----------|----------|--------------|-------------------------------------|------------|----------|----------|--------------|
|                | Cases                       | Recipients | Children | Adults   | Expenditures | Cases                               | Recipients | Children | Adults   | Expenditures |
| New York State | See Note                    | See Note   | See Note | See Note | See Note     | See Note                            | See Note   | See Note | See Note | See Note     |
| New York City  | See Note                    | See Note   | See Note | See Note | See Note     | See Note                            | See Note   | See Note | See Note | See Note     |
| Rest of State  | 4,571                       | 18,484     | 13,479   | 5,005    | \$2,565,993  | 9,950                               | 11,485     | 1,575    | 9,910    | \$4,768,109  |
| Albany         | 87                          | 355        | 264      | 91       | 51,334       | 248                                 | 313        | 60       | 253      | 163,038      |
| Allegany       | 22                          | 88         | 63       | 25       | 7,868        | 22                                  | 25         | 2        | 23       | 10,922       |
| Broome         | 70                          | 298        | 216      | 82       | 32,025       | 201                                 | 210        | 8        | 202      | 121,983      |
| Cattaraugus    | 8                           | 27         | 17       | 10       | 2,337        | 40                                  | 47         | 7        | 40       | 12,402       |
| Cayuga         | 7                           | 32         | 23       | 9        | 4,150        | 17                                  | 19         | 3        | 16       | 8,455        |
| Chautauqua     | 78                          | 285        | 208      | 77       | 36,351       | 166                                 | 192        | 27       | 165      | 52,236       |
| Chemung        | 15                          | 75         | 55       | 20       | 6,099        | 49                                  | 62         | 19       | 43       | 29,408       |
| Chenango       | 2                           | 9          | 6        | 3        | 1,275        | 13                                  | 16         | 4        | 12       | 6,987        |
| Clinton        | 8                           | 24         | 16       | 8        | 2,592        | 43                                  | 49         | 8        | 41       | 27,791       |
| Columbia       | 4                           | 17         | 13       | 4        | 1,540        | 11                                  | 12         | 2        | 10       | 8,558        |
| Cortland       | 6                           | 19         | 13       | 6        | 2,420        | 41                                  | 43         | 3        | 40       | 21,589       |
| Delaware       | 0                           | 0          | 0        | 0        | 0            | 9                                   | 10         | 1        | 9        | 7,717        |
| Dutchess       | 22                          | 81         | 59       | 22       | 10,634       | 241                                 | 260        | 29       | 231      | 102,916      |
| Erie           | 842                         | 3,353      | 2,447    | 906      | 343,955      | 1,933                               | 2,164      | 212      | 1,952    | 701,542      |
| Essex          | 3                           | 13         | 10       | 3        | 1,582        | 8                                   | 8          | 2        | 6        | 3,715        |
| Franklin       | 14                          | 46         | 31       | 15       | 5,642        | 18                                  | 24         | 4        | 20       | 5,819        |
| Fulton         | 0                           | 0          | 0        | 0        | 0            | 36                                  | 36         | 0        | 36       | 12,145       |
| Genesee        | 2                           | 6          | 5        | 1        | 712          | 29                                  | 31         | 4        | 27       | 17,741       |
| Greene         | 2                           | 8          | 6        | 2        | 681          | 25                                  | 39         | 17       | 22       | 14,436       |
| Hamilton       | 0                           | 0          | 0        | 0        | 0            | 0                                   | 0          | 0        | 0        | 0            |
| Herkimer       | 1                           | 6          | 5        | 1        | 23           | 17                                  | 21         | 4        | 17       | 10,257       |
| Jefferson      | 34                          | 124        | 85       | 39       | 17,787       | 117                                 | 128        | 11       | 117      | 56,257       |
| Lewis          | 2                           | 8          | 5        | 3        | 1,053        | 10                                  | 13         | 5        | 8        | 6,349        |
| Livingston     | 7                           | 22         | 14       | 8        | 2,410        | 50                                  | 51         | 1        | 50       | 23,457       |
| Madison        | 0                           | 0          | 0        | 0        | 0            | 1                                   | 1          | 0        | 1        | 950          |
| Monroe         | 1,200                       | 4,755      | 3,512    | 1,243    | 697,729      | 2,228                               | 2,465      | 227      | 2,238    | 1,032,948    |
| Montgomery     | 1                           | 4          | 3        | 1        | 349          | 26                                  | 29         | 3        | 26       | 12,744       |
| Nassau         | 221                         | 828        | 597      | 231      | 128,230      | 356                                 | 451        | 113      | 338      | 228,111      |
| Niagara        | 156                         | 615        | 444      | 171      | 67,532       | 312                                 | 363        | 47       | 316      | 146,380      |
| Oneida         | 92                          | 388        | 288      | 100      | 41,030       | 172                                 | 198        | 31       | 167      | 104,813      |
| Onondaga       | 152                         | 639        | 482      | 157      | 76,512       | 318                                 | 404        | 104      | 300      | 135,965      |
| Ontario        | 14                          | 52         | 36       | 16       | 5,044        | 63                                  | 68         | 5        | 63       | 13,975       |
| Orange         | 147                         | 818        | 619      | 199      | 85,644       | 252                                 | 295        | 72       | 223      | 147,734      |
| Orleans        | 4                           | 20         | 15       | 5        | 2,465        | 37                                  | 98         | 59       | 39       | 15,842       |
| Oswego         | 8                           | 33         | 24       | 9        | 3,279        | 42                                  | 46         | 5        | 41       | 25,695       |
| Otsego         | 1                           | 7          | 5        | 2        | 506          | 11                                  | 11         | 0        | 11       | 8,830        |
| Putnam         | 0                           | 0          | 0        | 0        | 0            | 23                                  | 24         | 4        | 20       | 16,021       |
| Rensselaer     | 22                          | 88         | 65       | 23       | 9,531        | 96                                  | 109        | 12       | 97       | 61,330       |
| Rockland       | 96                          | 649        | 484      | 165      | 55,207       | 239                                 | 401        | 143      | 258      | 135,880      |
| St.Lawrence    | 44                          | 166        | 119      | 47       | 17,536       | 67                                  | 80         | 13       | 67       | 30,132       |
| Saratoga       | 0                           | 0          | 0        | 0        | 0            | 17                                  | 17         | 1        | 16       | 21,295       |
| Schenectady    | 20                          | 88         | 65       | 23       | 9,418        | 103                                 | 128        | 25       | 103      | 83,310       |
| Schoharie      | 0                           | 0          | 0        | 0        | 0            | 9                                   | 9          | 0        | 9        | 7,991        |
| Schuyler       | 0                           | 0          | 0        | 0        | 0            | 7                                   | 7          | 0        | 7        | 4,471        |
| Seneca         | 8                           | 36         | 28       | 8        | 3,115        | 19                                  | 21         | 4        | 17       | 9,472        |
| Steuben        | 21                          | 83         | 60       | 23       | 8,274        | 63                                  | 73         | 10       | 63       | 28,543       |
| Suffolk        | 351                         | 1,403      | 1,027    | 376      | 297,536      | 637                                 | 673        | 58       | 615      | 250,062      |
| Sullivan       | 5                           | 20         | 15       | 5        | 2,080        | 37                                  | 38         | 0        | 38       | 24,635       |
| Tioga          | 9                           | 32         | 22       | 10       | 4,141        | 10                                  | 11         | 2        | 9        | 8,391        |
| Tompkins       | 8                           | 27         | 19       | 8        | 3,480        | 104                                 | 107        | 3        | 104      | 59,753       |
| Ulster         | 23                          | 85         | 59       | 26       | 12,870       | 110                                 | 124        | 16       | 108      | 59,725       |
| Warren         | 1                           | 2          | 1        | 1        | 468          | 17                                  | 22         | 6        | 16       | 12,877       |
| Washington     | 3                           | 13         | 10       | 3        | 1,298        | 20                                  | 21         | 4        | 17       | 15,833       |
| Wayne          | 0                           | 0          | 0        | 0        | 0            | 53                                  | 60         | 7        | 53       | 26,801       |
| Westchester    | 728                         | 2,737      | 1,919    | 818      | 500,249      | 1,143                               | 1,344      | 168      | 1,176    | 605,541      |
| Wyoming        | 0                           | 0          | 0        | 0        | 0            | 10                                  | 10         | 0        | 10       | 5,133        |
| Yates          | 0                           | 0          | 0        | 0        | 0            | 4                                   | 4          | 0        | 4        | 1,206        |

Note: Data from New York City does not allow the separation of Safety Net - FNP - Cash and Safety Net - FNP - Non-Cash data.



Table 16  
**FOOD STAMPS**  
Households, Persons and Value of Food Stamps Benefits by Local District  
February 2002

| Local District | Total      |           |                      | Temporary Assistance |         |                      | Non-Temporary Assistance |         |                      |
|----------------|------------|-----------|----------------------|----------------------|---------|----------------------|--------------------------|---------|----------------------|
|                | Households | Persons   | Food Stamps Benefits | Households           | Persons | Food Stamps Benefits | Households               | Persons | Food Stamps Benefits |
| New York State | 672,294    | 1,332,154 | \$123,578,116        | 468,119              | 833,357 | \$84,684,530         | 204,175                  | 498,797 | \$38,893,586         |
| New York City  | 422,046    | 810,390   | 81,786,250           | 344,035              | 631,702 | 66,668,941           | 78,011                   | 178,688 | 15,117,309           |
| Rest of State  | 250,248    | 521,764   | 41,791,866           | 124,084              | 201,655 | 18,015,589           | 126,164                  | 320,109 | 23,776,277           |
| Albany         | 8,479      | 17,306    | 1,420,320            | 4,822                | 8,194   | 766,088              | 3,657                    | 9,112   | 654,232              |
| Allegany       | 1,808      | 3,741     | 275,472              | 837                  | 1,328   | 106,583              | 971                      | 2,413   | 168,889              |
| Broome         | 6,013      | 11,951    | 938,075              | 3,033                | 4,786   | 429,021              | 2,980                    | 7,165   | 509,054              |
| Cattaraugus    | 3,074      | 6,237     | 439,878              | 1,235                | 1,729   | 144,415              | 1,839                    | 4,508   | 295,463              |
| Cayuga         | 2,118      | 4,759     | 367,718              | 738                  | 1,044   | 87,403               | 1,380                    | 3,715   | 280,315              |
| Chautauqua     | 5,586      | 11,887    | 970,617              | 2,891                | 4,878   | 464,186              | 2,695                    | 7,009   | 506,431              |
| Chemung        | 2,740      | 5,967     | 464,229              | 1,363                | 2,210   | 194,146              | 1,377                    | 3,757   | 270,083              |
| Chenango       | 1,712      | 3,777     | 283,365              | 487                  | 677     | 59,243               | 1,225                    | 3,100   | 224,122              |
| Clinton        | 2,961      | 5,592     | 426,405              | 1,357                | 1,715   | 141,302              | 1,604                    | 3,877   | 285,103              |
| Columbia       | 1,357      | 2,466     | 193,194              | 586                  | 808     | 72,455               | 771                      | 1,658   | 120,739              |
| Cortland       | 1,567      | 3,267     | 256,308              | 700                  | 1,051   | 93,913               | 867                      | 2,216   | 162,395              |
| Delaware       | 1,275      | 2,425     | 170,210              | 483                  | 604     | 45,875               | 792                      | 1,821   | 124,335              |
| Dutchess       | 3,435      | 6,328     | 490,918              | 1,558                | 2,256   | 205,882              | 1,877                    | 4,072   | 285,036              |
| Erie           | 36,161     | 74,026    | 6,062,005            | 18,400               | 30,150  | 2,820,094            | 17,761                   | 43,876  | 3,241,911            |
| Essex          | 1,151      | 2,142     | 153,140              | 499                  | 653     | 47,457               | 652                      | 1,489   | 105,683              |
| Franklin       | 1,647      | 3,458     | 256,791              | 646                  | 858     | 66,443               | 1,001                    | 2,600   | 190,348              |
| Fulton         | 1,975      | 4,324     | 340,291              | 771                  | 1,051   | 93,543               | 1,204                    | 3,273   | 246,748              |
| Genesee        | 1,281      | 2,643     | 213,764              | 507                  | 725     | 63,624               | 774                      | 1,918   | 150,140              |
| Greene         | 1,348      | 2,672     | 212,203              | 611                  | 921     | 85,471               | 737                      | 1,751   | 126,732              |
| Hamilton       | 161        | 244       | 12,271               | 28                   | 39      | 2,963                | 133                      | 205     | 9,308                |
| Herkimer       | 2,000      | 4,299     | 326,608              | 691                  | 982     | 80,448               | 1,309                    | 3,317   | 246,160              |
| Jefferson      | 3,700      | 8,254     | 633,987              | 1,566                | 2,409   | 198,684              | 2,134                    | 5,845   | 435,303              |
| Lewis          | 826        | 1,818     | 129,876              | 276                  | 373     | 27,840               | 550                      | 1,445   | 102,036              |
| Livingston     | 1,686      | 3,269     | 261,984              | 782                  | 1,228   | 119,701              | 904                      | 2,041   | 142,283              |
| Madison        | 1,547      | 3,198     | 246,154              | 551                  | 650     | 49,853               | 996                      | 2,548   | 196,301              |
| Monroe         | 27,063     | 58,579    | 4,757,156            | 15,207               | 28,170  | 2,497,697            | 11,856                   | 30,409  | 2,259,459            |
| Montgomery     | 1,928      | 4,370     | 359,115              | 638                  | 904     | 80,501               | 1,290                    | 3,466   | 278,614              |
| Nassau         | 9,675      | 17,045    | 1,413,997            | 5,960                | 9,097   | 816,949              | 3,715                    | 7,948   | 597,048              |
| Niagara        | 6,352      | 13,057    | 1,039,379            | 3,271                | 5,471   | 487,686              | 3,081                    | 7,586   | 551,693              |
| Oneida         | 9,398      | 20,143    | 1,590,117            | 3,869                | 5,996   | 519,952              | 5,529                    | 14,147  | 1,070,165            |
| Onondaga       | 13,668     | 30,633    | 2,533,073            | 6,826                | 12,033  | 1,132,714            | 6,842                    | 18,600  | 1,400,359            |
| Ontario        | 2,323      | 4,405     | 331,786              | 1,011                | 1,454   | 129,861              | 1,312                    | 2,951   | 201,925              |
| Orange         | 7,189      | 18,220    | 1,564,151            | 3,000                | 5,621   | 530,147              | 4,189                    | 12,599  | 1,034,004            |
| Orleans        | 1,320      | 2,945     | 235,558              | 632                  | 1,126   | 103,913              | 688                      | 1,819   | 131,645              |
| Oswego         | 3,611      | 8,612     | 671,936              | 1,310                | 1,900   | 165,517              | 2,301                    | 6,712   | 506,419              |
| Otsego         | 1,261      | 2,391     | 176,623              | 444                  | 511     | 38,324               | 817                      | 1,880   | 138,299              |
| Putnam         | 503        | 697       | 46,803               | 287                  | 346     | 25,088               | 216                      | 351     | 21,715               |
| Rensselaer     | 4,033      | 8,400     | 716,510              | 1,871                | 3,078   | 297,780              | 2,162                    | 5,322   | 418,730              |
| Rockland       | 4,745      | 15,217    | 1,248,743            | 1,781                | 3,375   | 234,387              | 2,964                    | 11,842  | 1,014,356            |
| St. Lawrence   | 3,552      | 7,456     | 558,992              | 1,621                | 2,393   | 204,761              | 1,931                    | 5,063   | 354,231              |
| Saratoga       | 2,811      | 5,417     | 409,312              | 934                  | 1,026   | 80,176               | 1,877                    | 4,391   | 329,136              |
| Schenectady    | 4,120      | 8,892     | 709,019              | 1,705                | 2,484   | 221,845              | 2,415                    | 6,408   | 487,174              |
| Schoharie      | 789        | 1,613     | 116,568              | 259                  | 316     | 23,161               | 530                      | 1,297   | 93,407               |
| Schuyler       | 467        | 1,017     | 77,891               | 209                  | 350     | 30,782               | 258                      | 667     | 47,109               |
| Seneca         | 862        | 1,681     | 123,248              | 307                  | 437     | 36,076               | 555                      | 1,244   | 87,172               |
| Steuben        | 2,934      | 6,283     | 469,289              | 1,338                | 2,043   | 176,228              | 1,596                    | 4,240   | 293,061              |
| Suffolk        | 14,626     | 26,466    | 2,132,150            | 9,003                | 14,287  | 1,234,474            | 5,623                    | 12,179  | 897,676              |
| Sullivan       | 2,172      | 4,400     | 337,737              | 1,014                | 1,487   | 130,588              | 1,158                    | 2,913   | 207,149              |
| Tioga          | 1,094      | 2,438     | 181,676              | 477                  | 725     | 64,192               | 617                      | 1,713   | 117,484              |
| Tompkins       | 1,926      | 3,708     | 275,276              | 971                  | 1,442   | 117,120              | 955                      | 2,266   | 158,156              |
| Ulster         | 3,493      | 6,506     | 481,888              | 1,845                | 2,822   | 235,031              | 1,648                    | 3,684   | 246,857              |
| Warren         | 1,674      | 3,179     | 246,615              | 772                  | 1,067   | 89,593               | 902                      | 2,112   | 157,022              |
| Washington     | 1,678      | 3,380     | 255,197              | 656                  | 824     | 69,321               | 1,022                    | 2,556   | 185,876              |
| Wayne          | 2,389      | 4,426     | 337,651              | 994                  | 1,292   | 112,484              | 1,395                    | 3,134   | 225,167              |
| Westchester    | 15,437     | 31,121    | 2,628,160            | 9,893                | 17,543  | 1,601,422            | 5,544                    | 13,578  | 1,026,738            |
| Wyoming        | 811        | 1,641     | 119,650              | 322                  | 425     | 36,286               | 489                      | 1,216   | 83,364               |
| Yates          | 736        | 1,376     | 100,817              | 239                  | 291     | 24,900               | 497                      | 1,085   | 75,917               |

Note: Food Stamps households containing only SSI recipients are counted as TA in accordance with Federal reporting requirements.

Note: Rest of State data does not include the following FAP data: 41 households, 43 persons, and \$4,847 in expenditures.

Table 17  
**SUPPLEMENTAL SECURITY INCOME**  
 Recipients, Total Program Expenditures, Federal and State Shares, by Local District  
 February 2002

| Local District  | Expenditures |               |               |              |
|-----------------|--------------|---------------|---------------|--------------|
|                 | Recipients   | Total         | Federal       | State        |
| New York State* | 629,383      | \$292,233,419 | \$244,199,622 | \$48,033,797 |
| New York City   | 399,918      | 192,761,505   | 164,728,410   | 28,033,095   |
| Rest of State   | 219,372      | 95,951,012    | 77,175,184    | 18,775,828   |
| Albany          | 6,204        | 2,703,233     | 2,158,029     | 545,204      |
| Allegany        | 1,461        | 625,570       | 504,278       | 121,292      |
| Broome          | 5,113        | 2,244,184     | 1,844,778     | 399,406      |
| Cattaraugus     | 2,371        | 1,023,288     | 833,120       | 190,168      |
| Cayuga          | 1,754        | 765,900       | 606,628       | 159,272      |
| Chautauqua      | 3,948        | 1,772,689     | 1,445,767     | 326,922      |
| Chemung         | 2,816        | 1,234,453     | 1,020,863     | 213,590      |
| Chenango        | 1,358        | 546,903       | 464,603       | 82,300       |
| Clinton         | 2,476        | 1,043,058     | 853,203       | 189,855      |
| Columbia        | 1,503        | 650,164       | 496,009       | 154,155      |
| Cortland        | 1,176        | 512,365       | 415,302       | 97,063       |
| Delaware        | 1,209        | 473,877       | 376,234       | 97,643       |
| Dutchess        | 4,306        | 1,876,350     | 1,423,651     | 452,699      |
| Erie            | 25,121       | 11,451,097    | 9,387,741     | 2,063,356    |
| Essex           | 937          | 368,952       | 270,256       | 98,696       |
| Franklin        | 1,571        | 643,124       | 510,706       | 132,418      |
| Fulton          | 1,656        | 675,258       | 539,503       | 135,755      |
| Genesee         | 1,004        | 377,118       | 295,848       | 81,270       |
| Greene          | 1,086        | 446,844       | 358,400       | 88,444       |
| Hamilton        | 76           | 26,631        | 21,923        | 4,708        |
| Herkimer        | 1,532        | 595,784       | 478,427       | 117,357      |
| Jefferson       | 2,866        | 1,256,002     | 1,030,613     | 225,389      |
| Lewis           | 634          | 262,517       | 215,868       | 46,649       |
| Livingston      | 924          | 398,518       | 330,127       | 68,391       |
| Madison         | 1,232        | 525,977       | 414,029       | 111,948      |
| Monroe          | 17,838       | 8,327,356     | 6,838,423     | 1,488,933    |
| Montgomery      | 1,332        | 513,216       | 415,419       | 97,797       |
| Nassau          | 16,708       | 7,180,970     | 5,595,120     | 1,585,850    |
| Niagara         | 4,795        | 2,090,503     | 1,685,177     | 405,326      |
| Oneida          | 7,179        | 3,179,052     | 2,638,963     | 540,089      |
| Onondaga        | 11,251       | 5,064,714     | 4,225,760     | 838,954      |
| Ontario         | 1,556        | 652,392       | 527,919       | 124,473      |
| Orange          | 6,010        | 2,581,137     | 2,105,612     | 475,525      |
| Orleans         | 897          | 350,562       | 287,800       | 62,762       |
| Oswego          | 2,878        | 1,300,671     | 1,095,470     | 205,201      |
| Otsego          | 1,300        | 531,779       | 406,332       | 125,447      |
| Putnam          | 745          | 344,741       | 256,299       | 88,442       |
| Rensselaer      | 3,166        | 1,336,083     | 1,069,299     | 266,784      |
| Rockland        | 4,427        | 1,950,346     | 1,417,659     | 532,687      |
| St.Lawrence     | 3,649        | 1,625,298     | 1,362,431     | 262,867      |
| Saratoga        | 2,490        | 1,007,988     | 800,830       | 207,158      |
| Schenectady     | 3,751        | 1,638,249     | 1,329,140     | 309,109      |
| Schoharie       | 697          | 279,489       | 207,640       | 71,849       |
| Schuyler        | 476          | 208,649       | 165,026       | 43,623       |
| Seneca          | 695          | 286,603       | 226,365       | 60,238       |
| Steuben         | 2,935        | 1,261,578     | 1,054,813     | 206,765      |
| Suffolk         | 20,798       | 9,128,776     | 7,039,103     | 2,089,673    |
| Sullivan        | 2,519        | 1,065,872     | 783,099       | 282,773      |
| Tioga           | 987          | 433,404       | 369,126       | 64,278       |
| Tompkins        | 1,503        | 634,258       | 499,151       | 135,107      |
| Ulster          | 3,942        | 1,667,336     | 1,340,581     | 326,755      |
| Warren          | 1,420        | 545,916       | 442,852       | 103,064      |
| Washington      | 1,404        | 574,532       | 466,833       | 107,699      |
| Wayne           | 1,814        | 736,540       | 601,100       | 135,440      |
| Westchester     | 14,806       | 6,545,415     | 5,301,696     | 1,243,719    |
| Wyoming         | 634          | 240,275       | 191,894       | 48,381       |
| Yates           | 436          | 167,456       | 132,346       | 35,110       |
| Mental Hygiene  | 10,093       | 3,520,902     | 2,296,028     | 1,224,874    |

\* Only NYS includes Mental Hygiene

Table 18  
**SUPPLEMENTAL SECURITY INCOME**  
 SSI Recipients by Living Arrangement and Location  
 February 2002

| Living Arrangement             | New York<br>State | New York<br>City | Rest of<br>State | Mental<br>Hygiene |
|--------------------------------|-------------------|------------------|------------------|-------------------|
| Living Alone                   | 327,145           | 224,508          | 102,579          | 58                |
| Living With Others             | 213,295           | 133,956          | 79,316           | 23                |
| Living in Household of Another | 24,486            | 15,642           | 8,839            | 5                 |
| Congregate Care Level I        | 5,703             | 601              | 480              | 4,622             |
| Congregate Care Level II       | 36,759            | 14,187           | 22,017           | 555               |
| Congregate Care Level III      | 162               | 35               | 127              | 0                 |
| Title XIX Institution          | 21,833            | 10,989           | 6,014            | 4,830             |
| Total                          | 629,383           | 399,918          | 219,372          | 10,093            |

Table 19  
**SUPPLEMENTAL SECURITY INCOME**  
 SSI Recipients by Living Arrangement and Category of Assistance  
 February 2002

| Living Arrangement             | Total   | Category of Assistance |       |          |
|--------------------------------|---------|------------------------|-------|----------|
|                                |         | Aged                   | Blind | Disabled |
| Living Alone                   | 327,145 | 101,732                | 1,681 | 223,732  |
| Living With Others             | 213,295 | 17,510                 | 1,096 | 194,689  |
| Living in Household of Another | 24,486  | 10,160                 | 165   | 14,161   |
| Congregate Care Level I        | 5,703   | 295                    | 25    | 5,383    |
| Congregate Care Level II       | 36,759  | 5,068                  | 187   | 31,504   |
| Congregate Care Level III      | 162     | 1                      | 0     | 161      |
| Title XIX Institution          | 21,833  | 3,689                  | 130   | 18,014   |
| Total                          | 629,383 | 138,455                | 3,284 | 487,644  |

Table 20  
CHILD SUPPORT COLLECTIONS (IV-D)  
February 2002

| Local District | Total        | Current Assistance | Former Assistance | Never Assistance |
|----------------|--------------|--------------------|-------------------|------------------|
| New York State | \$97,113,652 | \$7,267,179        | \$36,984,922      | \$52,861,551     |
| New York City  | 35,404,142   | 4,214,493          | 15,269,493        | 15,920,156       |
| Rest of State  | 61,709,510   | 3,052,686          | 21,715,429        | 36,941,395       |
| Albany         | 1,760,511    | 72,757             | 495,064           | 1,192,690        |
| Allegany       | 377,583      | 27,453             | 212,437           | 137,693          |
| Broome         | 1,135,034    | 56,942             | 425,273           | 652,819          |
| Cattaraugus    | 645,900      | 47,601             | 305,223           | 293,076          |
| Cayuga         | 591,007      | 17,276             | 210,589           | 363,142          |
| Chautauqua     | 1,054,610    | 73,191             | 594,674           | 386,745          |
| Chemung        | 718,812      | 33,357             | 270,653           | 414,802          |
| Chenango       | 392,108      | 19,921             | 117,281           | 254,906          |
| Clinton        | 573,857      | 24,496             | 254,433           | 294,928          |
| Columbia       | 360,532      | 11,446             | 120,474           | 228,612          |
| Cortland       | 358,658      | 13,201             | 132,420           | 213,037          |
| Delaware       | 323,910      | 11,097             | 110,940           | 201,873          |
| Dutchess       | 1,783,526    | 57,335             | 452,905           | 1,273,286        |
| Erie           | 4,271,755    | 266,862            | 2,228,004         | 1,776,889        |
| Essex          | 266,203      | 10,724             | 145,707           | 109,772          |
| Franklin       | 432,928      | 13,831             | 182,510           | 236,587          |
| Fulton         | 434,738      | 17,181             | 152,801           | 264,756          |
| Genesee        | 395,516      | 11,754             | 137,616           | 246,146          |
| Greene         | 356,056      | 16,266             | 142,845           | 196,945          |
| Hamilton       | 32,710       | 65                 | 13,701            | 18,944           |
| Herkimer       | 474,438      | 17,939             | 209,998           | 246,501          |
| Jefferson      | 887,701      | 49,705             | 343,195           | 494,801          |
| Lewis          | 187,773      | 6,409              | 61,536            | 119,828          |
| Livingston     | 499,072      | 27,428             | 164,546           | 307,098          |
| Madison        | 412,736      | 14,444             | 153,608           | 244,684          |
| Monroe         | 4,188,972    | 349,676            | 1,837,809         | 2,001,487        |
| Montgomery     | 370,136      | 19,183             | 148,208           | 202,745          |
| Nassau         | 5,392,726    | 188,039            | 1,193,353         | 4,011,334        |
| Niagara        | 1,309,893    | 87,096             | 663,567           | 559,230          |
| Oneida         | 1,087,643    | 70,870             | 495,905           | 520,868          |
| Onondaga       | 2,974,666    | 161,101            | 1,323,824         | 1,489,741        |
| Ontario        | 743,548      | 31,437             | 234,971           | 477,140          |
| Orange         | 2,072,648    | 103,063            | 547,230           | 1,422,355        |
| Orleans        | 261,448      | 15,045             | 124,059           | 122,344          |
| Oswego         | 941,787      | 28,930             | 471,245           | 441,612          |
| Otsego         | 360,664      | 7,874              | 93,429            | 259,361          |
| Putnam         | 466,292      | 2,968              | 71,830            | 391,494          |
| Rensselaer     | 1,089,509    | 47,945             | 356,854           | 684,710          |
| Rockland       | 1,538,780    | 51,000             | 463,314           | 1,024,466        |
| St.Lawrence    | 747,666      | 30,116             | 364,716           | 352,834          |
| Saratoga       | 1,186,977    | 17,362             | 220,483           | 949,132          |
| Schenectady    | 1,002,122    | 34,541             | 278,637           | 688,944          |
| Schoharie      | 245,203      | 8,610              | 91,871            | 144,722          |
| Schuyler       | 123,541      | 3,890              | 37,601            | 82,050           |
| Seneca         | 260,560      | 7,954              | 78,519            | 174,087          |
| Steuben        | 659,673      | 34,704             | 297,495           | 327,474          |
| Suffolk        | 7,819,741    | 367,281            | 2,068,248         | 5,384,212        |
| Sullivan       | 424,635      | 27,088             | 153,758           | 243,789          |
| Tioga          | 333,747      | 18,230             | 137,794           | 177,723          |
| Tompkins       | 471,927      | 21,653             | 184,448           | 265,826          |
| Ulster         | 1,010,352    | 42,479             | 290,507           | 677,366          |
| Warren         | 594,265      | 20,103             | 175,990           | 398,172          |
| Washington     | 532,841      | 24,080             | 169,868           | 338,893          |
| Wayne          | 705,116      | 21,161             | 192,297           | 491,658          |
| Westchester    | 3,622,063    | 276,404            | 1,149,267         | 2,196,392        |
| Wyoming        | 282,663      | 10,949             | 103,459           | 168,255          |
| Yates          | 160,032      | 3,173              | 56,440            | 100,419          |

Note: Effective February 1999, collection amounts include collections made on behalf of other states.